



Your Thanet

www.yourthanet.co.uk

Issue no 257

MP slams arrival of new train 'on time' statistics

By Dean Kilpatrick

dean.kilpatrick@archant.co.uk

SIR Roger Gale, MP, has raised concerns about statistics showing Southeastern trains are more punctual than ever.

The North Thanet MP has criticised statistics which show that 94 per cent of trains were on time between July 22 and August 18, insisting the figures were "distorted".

'On time' is measured as trains arriving within five minutes of their planned destination arrival time, and includes high-speed journeys.

Sir Roger said: "It strikes me that these figures are probably distorted by the Olympic timetable and the continued inclusion of HS1 in

the figures. What we really need is figures for the 'classic' services only.

"In this context, one would expect reduced demand in the summer holiday and better weather to generate reasonable punctuality.

"I am not convinced that there is any underlying improvement in performance."

Figures showed a 0.6 per cent improvement compared to the same period last year, making Southeastern the fifth best operator in the country.

Southeastern spokeswoman Alison Nolan said: "Given the scale and complexity of our operations we're pleased to see that our latest punctuality record is well above the national average."



COMMUNITY

ART'S QUESTION TIME

A NUMBER of thought-provoking banners have been put up in Margate high street.

The series of questions are being displayed as part of a Turner Contemporary commission to better engage passers-by with art.

Dilemmas for Margate were designed

by internationally renowned artist Patrick Bill, who operates under the pseudonym Bob and Roberta Smith.

Questions include "Turner or Terry? and Arctic Monkeys or Mantovani?"

The banners are on display until Sunday, October 28.

INSIDE

- News 2-28
- Kent Remembered 29
- Comment/Feedback 30-31
- Business Week 34-35
- Training and careers 36-37
- Jobs & Notices 38-44

Kent Weekend

- The Interview 49
- Food & Drink 51
- Homes 56-57
- Driving 59-65

CRIME

Spitting sparks hunt for group

POLICE are seeking members of a gang who spat and swore at passers-by.

The incident happened on Ethlebert Crescent in Margate at 2.15pm on September 3.

A pair of boys have been arrested on suspicion of an offence under the Public Order Act.

EDUCATION

Students win Games tickets

STUDENTS from East Kent College won tickets to the Paralympic Games after being nominated by classmates.

Three students went on the trip and saw a number of events at the Olympic Stadium as part of their day out.

One of the students said it was a "brilliant experience".

TELEVISION

Gervais films in Broadstairs

TELEVISION funnyman Ricky Gervais has been back to Broadstairs.

He returned to the isle's beaches for two day's filming after picking the town during a scouting visit.

Gervais called Broadstairs a "gorgeous unspoiled place".

COURT

Man fined £3,000 for dumping fish bait waste at beauty spot

A MAN who fly-tipped potentially hazardous fish bait by-products has been fined £3,000 following a prosecution by the council.

Reginald Gary Wilson, 27, of All Saints Avenue in Margate, pleaded guilty to disposing of the controlled waste at Marsh Farm Road in Minster last November.

Mr Wilson was fined £3,000 plus

costs under the Environment Protection Act 1990 after being caught on CCTV cameras.

The waste was the by-product used in the production of fish bait and included an estimated 100 plastic pots of rotting eggs and three vegetable oil barrels.

This was found poured into a water-course which runs alongside the road.

A road closure had to be implemented

when the dumping was discovered to allow Thanet council, police, and Environment Agency officials to clear up the site.

Leader of the council and cabinet member for corporate and regulatory services Cllr Clive Hart said: "The council has a zero tolerance attitude towards fly-tipping, and will not hesitate to prosecute offenders.

"Such activity is simply inexcusable.

"The waste left at Marsh Farm Road spoiled a picturesque part of Thanet, but we will vigorously pursue any incidents whenever and wherever they take place.

"I hope the fine imposed by magistrates in this latest court case will act as a suitable deterrent to those tempted to ruin our area through fly-tipping."

Isn't it time for a New Garage Door?

With the **SEGURO SALE**, the decision's made so much easier

Our top of the range electric 'remote controlled' insulated aluminium rolling garage door - operated by hand held 'Keyring' handset is currently reduced from a RRP of £2250 - to an amazing £699 inc VAT & fitting

NOW JUST £699!

INCLUDING VAT & FREE FITTING



PRICE INCLUDES

- ◆ Remote Control & keyring handset ◆ Manual Override for use in a power cut
- ◆ Safety laser beam to prevent any possibility of accidents
- ◆ White as standard, many other colours available - ask for details
- ◆ Extremely secure auto-locking system ◆ Full 12 month warranty
- ◆ Price is for any single sized door up to 8ft 6" wide.
- ◆ Bottom rubber weatherseal ◆ Double skinned aluminium with foam insulation

CALL 01622 765993

FREE FITTING ONLY AVAILABLE ON TELEPHONE ORDERS

www.segurogaragedoors.co.uk

bringing you the latest news ■ sport ■ video ■ jobs ■ cars and property  ...Just visit the Apple App Store

PARALYMPICS

Airhead Tina set to star in Paralympics closing event

By Chris Murphy

editorial@kosmedia.co.uk

AERIAL display expert Tina Carter not only helped choreograph the opening ceremonies of the Olympics and Paralympics, she will now be taking part in Sunday's spectacular Paralympics closing ceremony.

Tina, 43, from Whitstable, said her lips were sealed about what will be happening, but she warned people not to miss it.



LONDON 2012

Torch honour for fundraisers

A GROUP of charity fundraisers from Medway have revealed their absolute thrill at taking part in the Paralympic Torch Relay.

Bill Parkinson, Jane Loder, Steve Randerson, Nicola Roesch and Sonia Allen all ran with the flame as it made its way to the Olympic Stadium for the opening ceremony last week.

All five of the torchbearers are members of the Rotary Club of Medway Sunlight, and were selected for the relay after its chairman put the group forward for its charity work.

The group was only recently set up, with the majority of its members having become involved after overcoming personal challenges.

Jane Loder, from Rochester, has raised huge sums of money for disability charities and said it was a real honour to carry the torch.

The 57-year-old said: "It was a once-in-a-lifetime experience and it was just fabulous.

"There were a number of people who came out to cheer us past despite it being 4am, even the fire station had their lights on and watched."

After taking part in the torch relay in Watford, Jane has attended several Paralympic events, and said the Games have had a wonderful effect on the country.

Speaking from the Aquatics Centre, she added: "We met lots of fantastic people, Paralympians, and even medal winners. We

She helped put together the previous breath-taking displays and was then delighted at being asked if she wanted to actually take part.

Tina spent months training the performers and has now been spending late nights at the stadium perfecting her part in the closing event.

Tina runs Airhedz, where anyone can learn the art of performing on high wires or pretty much anything in the air.

She said: "I can't spill the beans on exactly what it is I will be doing, I can say that it should be pretty spectacular.

"I was also very lucky to have spent the last four months working with the diverse group of performers who entertained us so spectacularly in the air in the opening ceremony.

"The closing ceremony is going to be theatrically spectacular, and I am so honoured to be asked to actually perform this time. I still don't know what the whole show will look like, but the aerial part is stunning.

"I was one of the core trainers and the aerial choreographer for the big aerial scenes, working for Locog and most directly the aerial consultant Phil Hayes."

Once she has finished amazing the global viewing audience, it will be back down to earth for Tina as she returns to running her classes – well as down to earth as she can be.

She said: "As these big scale performances gradually come to a close, I will be excited to get back to work in Whitstable to run my Airhedz classes, where old and new aerialists can train in some of the skills seen in these big shows.

"I just love being in the air. About 20 years ago, after my degree, I ran away from the circus and started my own company. I am so comfortable in the air, it is just the best feeling."

Her Airhedz sessions start from October 5 at Whitstable Sports Centre and Faversham's QEII Jubilee Centre.



BEARERS: From left, Jane Loder, Nicola Roesch, Sonia Allen, Bill Parkinson, and Steve Randerson

shared the flame over the distance, but we've all got our own torches to keep."

Nicola Roesch was chosen after she found a surgeon for a young boy with cerebral palsy, which saved the child's family from having to raise £50,000 to have an operation carried out.

The Gillingham resident said: "The atmosphere was just amazing, and the fact you could see the flame in the night sky was incredible.

"We were meant to carry the flame at around 2.30am, but it was delayed so we just stayed up all night waiting for the torch to arrive."

The Paralympic torch relay started at Stoke Mandeville Hospital, where the first Games were held in 1948, before making its way to the Olympic Stadium.



SHOW TIME: Tina Carter in the stadium below character Miranda's wheelchair as it was flight tested for the Paralympics Opening Ceremony. Above, Tina loves to perform in the air

NEWS IN BRIEF

➔ Kayak rescue warning

A 22-year-old man has been rescued from the sea this week after falling out of his kayak. The man was rescued by Margate's RNLI inshore lifeboat in its second call to a kayak in just 24 hours, after a helicopter lifted a 14-year-old boy to safety when he got stuck in the mud on the River Medway. Peter Barker, of Margate lifeboat, said: "The message is clear – it is vital anyone enjoying the warm spell takes every precaution and respects the dangers the sea can pose."

➔ Did you see hit and run?

POLICE have made a fresh appeal for witnesses to a hit and run incident in North Lane, Canterbury, at 1.45am on July 22. A 22-year-old man was riding his bike when he was struck by a vehicle that failed to stop. He was taken to William Harvey Hospital with serious injuries. Officer say they have made a number of enquiries since the incident and are still seeking witnesses who may have seen the collision or any vehicles driven suspiciously in the area.

➔ Hospital arson charges

A 34-year-old man has been remanded in custody charged with arson attacks at two Kent hospitals.

Thomas Ashcroft, of no fixed address, appeared before Canterbury Magistrates to face charges in relation to incidents at Medway Maritime Hospital and Kent and Canterbury Hospital.

He has been remanded in custody until September 17 when he will appear in court for a preliminary hearing. Ashcroft was charged last Saturday with three counts of arson with intent and three counts of burglary.

Broome Park Golf Club

Barham, Nr Canterbury, Kent CT4 6QX.

FREE!!!

3 MONTHS GOLF MEMBERSHIP

15 Months for the price of 12

(Join in October 2012 and pay no further fees until January 2014)

5 or 7 Day Categories only

NO JOINING FEES!!

2012 PRICES held for this offer

EASY ACCESS FROM M2/A2 or M20

For further information please contact
Del or Claire on 01227 830728

www.broomepark.co.uk

COURT

Conservatory firm fined after pregnant woman is put at risk of 'injury'

By Chris Murphy

editorial@kosmedia.co.uk

A DOUBLE glazing company that boasts about its safety record on its website has been fined after potentially putting the life of a pregnant mother and her child in danger.

A court was told its workmen built a conservatory over a gas flue, effectively cutting off the escape route of any lethal burnt fuel fumes.

It's the second time Supaglazing has been in court for similar incidents.

Family firm Supaglazing Ltd, of Strood, states on its website: "Safety First. Our factory has been awarded the 'Safety Award' from the British Safety Council for the last 30 years consecutively."

Following a prosecution, the company is considering its own legal position after the Health and Safety Executive made a media statement about the case. Supaglazing's lawyers call the statement "entirely inaccurate". The HSE told this paper is it sticking to its guns.

Supaglazing was prosecuted by HSE for breaching gas safety regulations – the second time the firm has been convicted for such failings, officials said.

Dartford magistrates were told the firm's workers had constructed a conservatory over an existing gas flue for a boiler at a property in Beaver Road, Allington, near Maidstone, meaning there was no escape route for gases and other combustion products.

The homeowners, including a pregnant woman, were living there with a child and unaware of the potential dangers.

A spokesman for the HSE confirmed to this paper it was a potentially lethal mistake.

The incident came to light following a report from a registered Gas Safe engineer who went to the house to give an estimate for relocating a flue for a gas boiler. In a bitter row of words between the company and HSE, the glazing firm claims "the conservatory was a work in



DANGER: Health and safety officials have twice prosecuted Supaglazing

progress, albeit ventilated when Supaglazing instructed a gas engineer to visit the site in order to advise re: flue diversion".

The HSE had prosecuted the firm in January, 2009, after it had built over an existing flue at a house in Maidstone.

Supaglazing, which also has branches in Dartford and Sittingbourne, admitted breaching the Gas Safety Regulations between July 2 and October 2, 2010. The firm was fined £14,000 and ordered to pay £2,826 in costs.

After the hearing, HSE Inspector Rob Hassell said: "The family of this house were put at risk because of serious failings with building works. It is foreseeable that a serious personal injury could occur when a gas boiler flue is affected by such work.

"The fact that no serious health affects were suffered as a result of this breach is purely a matter of luck.

"Supaglazing should have learned from their previous conviction in January, 2009, for a very similar offence. Companies that supply and install conservatories should be aware of the Gas Safety Regulations and ensure they comply."

The glazing company issued its own statement from its lawyer Fiona Gill, a partner at DAC Beachcroft, at-

tacking the HSE report on the case.

It said the HSE's statement was "entirely inaccurate".

She added: "Our client considers this press release is inaccurate and misleading and potentially defamatory. We ask that you withdraw the press release from your website with immediate effect.

"We are very disappointed at the contents of this press release and are considering the appropriate way to take this forward, at the very least this will involve making a formal complaint to the HSE."

When contacted by this paper, the HSE confirmed it was happy with a slightly amended report, and a spokesman said: "I know they are concerned about the press release, but we have cleared it with our legal team at this end, and as far as the HSE is concerned this was a fair reflection of the court proceedings. As far as I am concerned, the press release stands until I am told otherwise."

According to Gas Safe, last year saw 50 deaths in the UK from carbon monoxide poisoning, plus 4,000 people were taken to hospital suffering from the effects of the lethal gas.

Symptoms include headache, nausea, dizziness, breathlessness, collapse and loss of consciousness.



THE TEAM: Kevin Murphy, Alan Macleay, Dennis Vick, Mike Jennings, Margot Anderson and Pam Bessell successfully swam the Channel as a team

CHANNEL CROSSING

SWIMMERS PROVE AGE IS NO BARRIER

A CHANNEL swimming team with a combined age of more than 400 have set a new record for being the oldest to cross from Dover to Calais

The relay team of six veterans, called One Foot in the Wave, is made up of four members over 60. Two are aged more than 70. Four also completed solo Channel swims up to 50 years ago.

They are Pam Bessell, 68, team captain, from Strood; Mike Jennings, 74, from Hartley; Margot Anderson, 65, from Dunstable, Bedfordshire; Alan Macleay, 63, from Chigwell, Essex; Dennis Vick, 67, from Erith; and Kevin Murphy, 63, from St Albans, Hertfordshire and also Dover.

Kevin said: "We finished just after 3.30am on Wednesday at Cap Blanc Nez in a time of 17 hours, 18 minutes. We're claiming it as the oldest team ever – records are based on six-person teams but they're a bit sketchy.

"We originally called ourselves Two Strokes and a Heart Attack which is an accurate description of the team, but we thought it might be tempting fate. We want to prove age is no barrier

to sporting achievement."

Mike Jennings first swam the Channel in 1962 and Kevin has completed three two-way swims and 28 singles. Margot Anderson and Alan Macleay are also solo Channel swimmers.

Kevin added: "We wanted to do it to prove to ourselves that we still can. From my point of view, I've had a heart attack, a double by-pass and a serious shoulder injury, but I refuse to give in to any of that and I can beat it.

"Our oldest swimmer, Mike Jennings, is 74 and first swam the Channel solo in 1962. Fifty years on he's proved he doesn't have to hang up his trunks – although he has now said: 'Never again!'"

A six-strong team is a standard Channel relay with no wetsuits allowed. Each member swims for an hour, they then go through again and again until they get to the other side.

London taxi driver, Dennis Vick, 67, started from Shakespeare Beach, Dover.

All swimmers completed three one-hour stints except for Mike Jennings, who landed 18 minutes into his third swim.

Thanet Cars



Open 24 hours a day,
7 days a week covering all areas



Text **07890 333 333** with your name, location and destination then we'll text you back with an arrival time.

**01843
333 333**

Man & Taxi Van
now available
at short notice!

the  .com
vanhire
01843 33 33 33

ANIMALS

Plea to animal lovers: Don't buy your pet from a cruel puppy farm

By Chris Murphy

editorial@kosmedia.co.uk

UP to 20 per cent of all dogs sold in Kent could have been raised in horrific puppy farms, claims a new report.

The Kennel Club said ruthless sellers even insist on handing over the pups at motorway service stations and other locations, so the conditions the pups and breeding bitches are kept in are never revealed to buyers.

Tragically, instead of ending up with a loving family pet, these dogs often suffer health and behavioural issues due to the terrible conditions in which they are raised.

Launching Puppy Awareness Week, from September 8-15, the Kennel Club is helping people to find a puppy from a responsible breeder or rescue home and has produced three online films to guide people through the process.

The club said puppy farming is a poorly regulated and often cruel industry where the pets can be bred in dirty, cramped conditions, from over-used breeding bitches.

It happens without any regard for the health or wellbeing of the puppy or mother, and is solely driven by money.

The Kennel Club found 18 per cent of people in Kent have bought a puppy from websites or unscrupulous pet shops. These can all be supplied by puppy farms.



SHOCKING: Dogs bred in these horrific puppy farms can suffer health and behavioural issues as a result of their bad start

Responsible breeders should show a pup with its mum and in its breeding environment, so people can see how it is likely to turn out, and the conditions in which the pup was raised.

Shockingly, it is also possible to con pet lovers out of their cash after convincing them to pay in advance, and then simply keep the money without supplying a dog at all. The Kennel Club report found this happens in about three per cent of cases in Kent.

Kennel Club secretary Caroline Kisko said: "A shocking number of people treat buying a puppy the way they would if they were buying a fridge – and have no idea what to ask to ensure they

get a healthy, happy puppy – whether pedigree or cross breed. As a result puppy farmers are able to trade on selling 'fashionable' cross breeds or pedigree pups with no questions asked."

The fashion for designer cross breeds like the labradoodle also fuels the rogue puppy trade.

Ms Kisko added: "Designer cross breeds are all the rage and too many people want one instantly, with minimum hassle or questions asked. Puppy farmers and scam artists cash in on this."

"We urge puppy buyers to steer clear of any breeder that does not assess your suitability as a dog owner, and doesn't give you every opportunity to vet their suitability as a breeder."

NEWS IN BRIEF

➔ Motorway death crash

AN elderly man has been killed in a pile up on the coastbound M2 on Wednesday. The incident, which involved a Mercedes Actros lorry, a Ford Fiesta and a Nissan Almera, happened between junctions 3 and 4 just before 1pm. The 80-year-old Almera driver, believed to be from Swale, died at the scene, and a woman passenger was rushed to King's College Hospital in London. A 67-year-old woman from Medway who was driving the Fiesta suffered minor injuries.

➔ Suicide prevention bid

NHS Kent and Medway is backing Monday's World Suicide Prevention Day, saying that between 2009-11, there were 130 suicides a year on average in the county. Around three quarters were men, particularly middle-aged men. Research indicates increasing unemployment and recession are linked to an increase in the number of suicides. Anyone feeling despair is encouraged to speak to a friend, their family, their doctor, or Samaritans on 08457 90 90 90.

➔ Baby saved from blaze

A MOTHER and her 10-month-old son were rescued from a house fire on Wednesday after she fell asleep while boiling eggs. Firefighters managed to wake the sleeping woman before safely leading the pair out of the house blaze. Both were taken to hospital for precautionary health checks. Fire crews were called out to the home in Curtis Road, Willesborough, Ashford, after a neighbour heard a smoke alarm at 8.50pm.

PARLIAMENT

Rising star leading the pack as MPs win jobs in reshuffle

ONE of Kent's newest MPs has started her climb up the ministerial ladder as one of six in the county to be confirmed as ministers in David Cameron's government reshuffle.

Maidstone and the Weald MP Helen Grant was this week appointed joint parliamentary under secretary of state at the Ministry of Justice and for women's and equality issues.

Solicitor Ms Grant, who was elected in 2010 succeeding Ann Widdecombe, was the first black female Tory MP.

She has since become 'one to watch' and is expected to rise up the Government ranks.

Fellow Tory MP Damian Green, who represents Ashford, also had an exciting week after being named as policing minister, taking over from Nick Herbert.

Mr Green, previously immigration minister, said: "I'm delighted. It's in the Home Office and Ministry of Justice covering both the police and criminal justice system.

"It's a hugely important role. It's my job to make sure the police and justice system is efficient and works to stop criminals committing crimes."

He will play a key part in the



PROMOTION: Helen Grant joins the Ministry of Justice, while Damian Green takes over as policing minister

policing reforms, including the introduction of the Police and Crime Commissioners in November.

He added: "This is the first time these elections are being held and the first step before campaigns are launched in the coming weeks is to get the word out there and let people know how important they are."

Asked about the challenges faced by Kent Police in recent years and whether he would be able to help ensure a positive future, he said: "I think Kent Police has a very effective force under a good chief constable."

Tunbridge Wells MP Greg Clark saw his position shift this week with a promotion from planning minister to financial

secretary to the Treasury.

And Michael Fallon, MP for Sevenoaks, was given the post of minister of state for business, innovation and skills.

Downing Street said the veteran Tory, who is also deputy chairman of the Conservative party, will act as the voice of business.

Faversham and Mid-Kent MP Hugh Robertson was promoted to minister of state at the Department of Culture, Media and Sport and made a member of the Privy Council. He will have particular responsibility for sport, Olympic legacy, and tourism.

Orpington MP Jo Johnson, brother of the Mayor of London, was made an assistant government whip.

SPECIALIST VALUATION DAYS
FREE EXPERT VALUATIONS

OF COINS, STAMPS, BANKNOTES, CLOCKS, WATCHES, GOLD, SILVER, MEDALS & MILITARIA, POSTCARDS, CIGARETTE & TRADE CARDS, PRE-1900 DOCUMENTS/BOOKS & MAPS, ANTIQUES, OBJECTS OF VIRTUE, SCIENTIFIC INSTRUMENTS, PRE-1960 SPORTS PROGRAMMES, SWORDS, BAYONETS & DE-ACTIVATED WEAPONS:

WE URGENTLY WISH TO BUY, IF YOU WISH TO SELL

Wednesday 12th September, 11am-3pm:
The Main Hall at UKP Leisure Club,
Avenue of Remembrance, Sittingbourne, ME10 4DE

Thursday 13th September, 11am-3pm:
The Marine Hotel, 33 Marine Parade, Tankerton,
Whitstable, Kent, CT5 2BE

THE EXPERTS OF LOCKDALES AUCTIONEERS WILL BE PRESENT, AUCTION CONSIGNMENT OR IMMEDIATE PURCHASE WILL BE AVAILABLE IF REQUIRED. NO OBLIGATION. NO APPOINTMENT NECESSARY.

(01473) 218588 www.lockdales.com



UK
STONEIMPORTS Ltd
Granite . Sandstone . Limestone . Slate . Marble

SUMMER SPECIALS

Natural Sandstone Patio Packs

from **£17.75 m2**

Why pay more at a superstore!



Visit our Showroom
Stone Court, Stone Way, Lakesview
Business Park, Hersden, Kent CT3 4GP

Opening Hours

Monday-Friday 7.30am-5pm
Saturday 8am-1pm Sunday Closed

Bank Holiday Opening Hours:
Saturday 9am-2pm Sunday Closed Monday Closed



Natural Stone Paving,
Patio, Driveway and
Landscaping Products

- Internal flooring available
- Supply to both the private and commercial markets
- Professional advice
- Huge selection of products in stock
- Nationwide delivery service
- Laying service available

All prices subject to VAT

Tel: **01227 713832**

www.ukstoneimports.com
enquiries@ukstoneimports.com

ANIMALS

Spate of pet cats killed in brutal dog attacks

By Marijke Cox

marijke.cox@archant.co.uk

A SERIES of sickening attacks on cats by vicious dogs has sparked an urgent plea for owners to keep their animals under control.

Four cats have been mauled to death in three months in the Canterbury area, with the most recent case involving an Alsatian-type dog and a callous owner who threw the body of the dead cat into a bush.

Broadway Veterinary Surgery in Sturry confirmed there had been a number of cases in recent months, including one in Sturry, two in Herne Bay and one in Canterbury.

The devastated owners in the most recent case, who live in Sturry, said they were heartbroken to lose their four-year-old cat in such a horrific way. The couple asked not to be named for fear of any reprisals from the dog owner, who they believe could be behind the disappearance of a number of other cats in the area.

They explained: "We got a knock on the door from some-



HEARTBROKEN: The owners of a cat killed in an attack by a dog had only just been told their pet was clear of a potentially fatal tumor

one asking if we had a small black cat. They explained they had just seen it get attacked by a dog near the adventure playground in the field behind our house.

"When it happened they

spoke to the dog owner and said he should contact us – our cat had a collar with our address. But as they walked off, they looked back and saw the dog owner just throw our cat's body in the bushes, which is

where we found him.

"He had just been given the all clear after being treated for a tumour. The vets had thought he was going to die.

"When we went to tell them he was dead so not to send us

any notifications, they said it was third to have been killed by a dog recently. We're absolutely heartbroken."

When this newspaper called the veterinary surgery, a spokeswoman confirmed there

6699

They saw the dog owner just throw our cat's body in the bushes

CAT OWNER, CANTERBURY

had been four cases in the Canterbury area in recent months, but that there was nothing to say it was the same dog.

The Kent branch of leading animal charity RSPCA urged dog owners to keep their pets under control at all times.

Spokeswoman Klare Kennett said: "Dogs should be kept on leads around cats and most dogs will chase cats.

"Dog owners can face prosecution for allowing their animal to attack a cat."

To report incidents contact the RSPCA at www.rspca.org.uk/home or call the cruelty line on 0300 1234 999.

LENLEYS END OF SEASON CLEARANCE

up to **60%** off

sofas chairs tables sideboards coffee tables beds wardrobes chests rugs pictures mirrors etc etc. All for immediate delivery before our Autumn season starts.

UPHOLSTERY

OVER 60% OFF

Como bianco leather 2seater power recliner & power recliner chair **Was £4842 Now £2899**
Duresta Ruskin Large sofa & chair **Was £4097 Now £1635**
Derwent Canterbury sofa & chair **Was £2684 Now £1069**
Ercol Napoli 2 seater sofa **Was £2615 Now £999**

40% – 50% OFF

G Plan Dakota Lge sofa & chair **Was £3712 Now £2219**
Como brown leather large sofa with power recliners **Was £3776 Now £1999**
Ercol Ravenna leather sofa **Was £2400 Now £1439**
Canterbury Swivel Cuddler in leather **Was £1413 Now £749**

30% – 40% OFF

Cumuly Lune 2 seater glider sofa & recliner chair **Was £3854 Now £2499**
Derwent Chelsea Grand sofa **Was £2795 Now £1869**
Brunswick Grand & snuggler **Was £2205 Now £1449**
Portland 2 seater settee **Was £1199 Now £825**

FURNITURE

50% – 60% OFF

French 2 drawer side table cherry top painted base **Was £769 Now £349**
Forecast Oak & iron sideboard **Was £1269 Now £599**
Calligaris low drawer/TV stand **Was £675 Now £335**
Oak 'Casino' lamp table **Was £449 Now £219**

40% – 50% OFF

Boston flip-top dining table & 4 chairs **Was £1068 Now £639**
Manor Oak 2m tall bookcase with lower cupboard & drawers **Was £1674 Now £999**
Selva Oval Coffee Table **Was £1160 Now £599**
Boston wide sideboard **Was £869 Now £499**

30% – 40% OFF

Ercol 1193 Windsor extending dining table **Was £1550 Now £999**
Manor Oak console table **Was £623 Now £399**
Quing Dao Eastern Side Table **Was £397 Now £249**
Boston coffee table **Was £349 Now £209**

40% – 60% OFF

Tempur Auvergne drawer divan & headboard with 150x200 Cloud mattress **Was £3427 Now £2049**
Deco 4 Drawer divan headboard & 180x200 mattress (3000 spring count) **Was £3623 Now £1811**
Charlotte double wardrobe **Was £2069 Now £999**

BEDS & BEDROOM

30% – 40% OFF

Ottoman base headboard & 180 x 200 pocket spring Hypnos mattress **Was £2638 Now £1795**
Coniston. 150 x 200 Bedstead high end luxuriously upholstered **Was £2260 Now £1349**
Maive. 150x200 Bedstead with tall upholstered headend & surround inc slats **Was £1030 Now £645**
Childrens white 'Poppins' large wardrobe & drawers **Was £615 Now £429**

UP TO 70% OFF RUGS

Farhan. Hand knotted from Pakistan. 300x247 **Was £3495 Now £1836**
Ziegler. Traditional hand woven 359x274 **Was £2995 Now £1196**
Chambord. 100% Luxelle for silk sheen. 290x229 **Was £1145 Now £676**

Beach 100% wool sand like sculpture 230x160 **Was £1699 Now £499**
Linear. Modern stripe design 100% wool 230x160 **Was £595 Now £239**
Masai leather shag pile rug 183x122 **Was £425 Now £169**

RUGS

First Come First Served

Roper Road Canterbury 01227 766655 www.lenleys.co.uk

Subject to availability illustrations representative only

GARAGE DOORS



BY
Electric REMOTE
CONTROLLED Roller
Shutter Doors

NOW JUST £689

Inclusive Frame, VAT
and FITTED FREE

To benefit from
this great offer call
FREEPHONE
0800 980 3960



DRIVING TO FRANCE?

Take the fastest
route by car

FROM ONLY
£47
per car, each way*

- No booking fees
- No fuel supplements
- No baggage restrictions

BOOK NOW

eurotunnel.com
0844 335 1647

* Ticket must be purchased as part of a 5 day return. Subject to availability. Terms and conditions apply.

FOLKESTONE - CALAIS

MUSIC

Festivals caught under a cloud of financial losses

By Chris Britcher
chris.britcher@archant.co.uk

AFTER a summer of wet and windy weather, it is perhaps ironic that a storm cloud has gathered over one of Kent's biggest outdoor events.

A combination of the economy, the Olympics and dreary forecasts of rain and more rain, sent a lightning bolt through the finances of the Hop Farm Festival that the power of music was unable to heal.

Predictions of financial losses for the company behind the Paddock Wood extravaganza, Music Festivals plc, were swiftly followed by organisers refusing to be drawn on whether it would return in 2013.

For a festival which elevated itself into the pages of almost every national newspaper in 2011 when it snared the enviable double-header of Prince and Morrissey as headliners, the potential of its demise just 12 months later will shock many.

Yet promoter Vince Power admitted to this newspaper that 2011 still made a loss, although nothing, you imagine, to the size of the shortfall the 2012 event – headlined by Bob Dylan, Suede and Peter Gabriel.

And the impact is not just to the pocket of the organisers. According to Mr Power, the Hop Farm crowd ploughed some £20 million into the local economy.

But the Hop Farm Festival has been far from alone in feeling the pinch during a gloomy summer.

Few of the major festivals in the UK sold-out – despite Glastonbury taking a year off – with the clamour for Olympic tickets and fears of sit-



APPEAL: A show by Emeli Sande helped Lounge on the Farm thrive, while the Hop Farm Festival, right, struggled to draw in the crowds

ting in a muddy puddle for a week-end deterring many.

And where once the choice was limited, today no county is without a handful of events to choose from. According to UK Music, the industry trade body, 500 festivals are scattered across our isle, contributing £864m to the economy.

But while the rewards can be substantial, the risks are high too.

Canterbury's Lounge on the Farm had developed an enviable reputation as one of the UK's so-called 'boutique' festivals; packing family appeal with a laid-back atmosphere and low-key acts.

But in 2011 its reputation was hit with police hollering about a rise in crime and reports of drunken



teens causing havoc. For 2012 it had not only the climate to tackle, but repairing its reputation too.

The 2012 event – headlined by the likes of Emeli Sande, The Charlatans and The Wombats – saw a return to form, crime was slashed and confidence restored.

But hopes of making money this year were optimistic at the outset.

A spokesman for the event added: "It was no surprise to us that a forecast of losses was to be accepted. Unlike other years where losses had not been anticipated, this was on a projection based on the climate; it could have been worse."

Certainly the weather played a part. When the sunshine comes out, minds turn to summer jaunts and boost ticket sales. Constant downpours do the opposite.

With a capacity of 10,000, just 7,500 passed through its doors over the course of the weekend.

Yet its future is assured courtesy of a solid behind-the-scenes set-up and significant investors.

Back at Paddock Wood, the organisers of the One Love Festival were one of the rare success stories. Rather than appealing to the mass market, it mined a rich seam courtesy of it being the UK's only festival dedicated to reggae.

Forced to move out of its base at the Hainault Forest Country Park, in London due to the Olympics, it set up camp at the Hop Farm.

"We are different to everyone else," explains Dan Wiltshire, managing director of the One Love Festival. "The fact we are dedicated to reggae means we're the only option

for many, so we attract people from all over the country."

It drew around 4,000 people and broke even.

It was not without incident, however. Sharing the venue with other events, organisers were told to turn the music down due to a wedding nearby, and were left perplexed when asked to move their campsites just days beforehand.

"We were disappointed by the way we were treated at the Hop Farm. We're looking nearer Brighton next year, but we'd love to come back to Kent if we get the chance."

Two shows by legendary Canadian singer-songwriter Leonard Cohen, scheduled to take place this weekend, September 8 and 9, at the Hop Farm, were called off last month and switched instead to Wembley Arena, despite one of the dates being sold out.

The reasons have been kept secret by promoters – the team behind the Hop Farm Festival – although the smart money would appear to be on it being a result of financial implications.

For those events that do re-appear for next year, the future does at least look a little brighter.

Melvin Benn, managing director of Festival Republic, behind the likes of Latitude and the Reading and Leeds events, said recently: "You can't underestimate the fact that a million Olympic tickets were sold this year, I think at least 10 per cent of those ticket buyers will be heading to festivals again next year."

Let's hope for an upturn in the weather, too.

MEDICAL NEGLIGENCE or WORK ACCIDENT?

Girlings Personal Injury Claims Ltd is a Canterbury-based company specialising in accidents at work, medical negligence, head injuries and car/motorcycle accidents.



Contact us now
Telephone
01227 768374

Email:
personal@girlingspersonalinjury.co.uk
16 Rose Lane, Canterbury
www.girlingspersonalinjury.co.uk

- You keep **100%** of your compensation
- No-win no-fee
- Friendly local Business
- Specialising in accidents at work, road traffic accidents, medical negligence claims and slips and trips.



NOTHING TO PAY US AT ANY STAGE



TO ADVERTISE IN THIS SECTION

Call 01303 817150

www.kentnews.co.uk

ARCHANT } **KOS MEDIA**

There are 11 million denture wearers in the United Kingdom.



You don't have to be one of them!

Millions suffer misery with their teeth. But you don't have to - thanks to the tried and tested Smile In A Day technique from TDC.

If you have loose or missing teeth, we'll give you a natural smile, let you eat anything you like and restore your confidence - all in a day. **We can even help if you have been told you don't have enough bone for implants.**

Our proven technique has been developed in the USA, world leaders in cosmetic dentistry, and gives you a permanent, worry-free solution that looks, feels and works just like real teeth.

Take the first step towards saying hello to beautiful teeth. Visit our website for more information or call for a free, no-obligation consultation.

As seen on **The Discovery Channel**

Before **After**

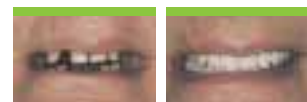

Visit our website www.smileinaday.co.uk for more photos and videos.

"I am so pleased I got my smile sorted out. I feel much happier."
- *Niall, Smile In A Day patient.*

0800 041 3011** Please quote **TDC104**

TDC IMPLANT CENTRES HARLEY ST • PETERBOROUGH • FOLKESTONE



**If you are not calling from a landline, call charges may apply.



Implant Centres

www.smileinaday.co.uk

the DFS summer sale

New
Tottenham
Court Road
store
NOW OPEN

ENDS TODAY



Imperial
now only
£899
after sale price
£998



Trophy
now only
£499
after sale price
£998

122
Sofabed
available



Image
now only
£599
after sale price
£1099

100%
LEATHER



Ocean
now only
£699
after sale price
£1398

122
Sofabed
available



Reflex
now only
£1049
after sale price
£1699

100%
LEATHER



Governor
now only
£899
after sale price
£1499

100%
LEATHER

0%
APR
REPRESENTATIVE

4 years interest free credit on everything

Or pay nothing until Easter 2013 then take 3 years interest free credit

dfs

making everyday more comfortable

Save time - order direct at www.dfs.co.uk or call free on **0800 110 5000** until midnight tonight

Summer Sale Opening Hours: Now open 10am to 6pm Sundays

Maidstone 01622 765858 London Road, Allington ME16 0LP
Tunbridge Wells 01892 519194 Great Lodge Retail Park, Longford Road TN2 3EW
Sidcup 020 8308 9177 Crittall's Corner, Sidcup Bypass DA14 6LX
Also at Croydon 020 8688 0083

Opening Hours: Mon to Fri 9am to 8pm. Sat 9am to 6pm. Sun 11am to 5pm.
Croydon - Sat 9am to 7pm.

Credit subject to acceptance. Credit is provided by external finance companies as determined by DFS. 4 years interest free credit from date of order. Delivery charges apply. After sale prices apply from 10.09.12 - see instore or online for details. Mobile charges may apply when calling 0800 110 5000. DFS is a division of DFS Trading Ltd. Registered in England and Wales No 01735950. Redhouse Interchange, Doncaster, DN6 7NA.

News

EDUCATION

Free screenings will show pupils the magic of cinema

By Marijke Cox

marijke.cox@archant.co.uk

THE world's largest film festival designed exclusively for schoolchildren is touring the county.

Starting on October 15 and running for almost a fortnight, the festival links to the UK curriculum and introduces children to critical thinking and film education.

National Schools Film Week will run at cinemas in Ashford, Greenhithe, Chatham, Rochester, Tunbridge Wells, Maidstone, Ramsgate, Broadstairs, and Canterbury.

Pupils will have the chance to watch films including psychological thriller *We Need to Talk About Kevin*, based on the 2003 novel by Lionel Shriver; animation *Puss in Boots*; *War Horse*, based on the book by Michael Morpurgo; and *The Hunger Games*, from the bestselling trilogy by Suzanne Collins.

The festival will give schoolchildren in Kent access to a selection of different films, free of charge and with no costs to the school, introducing them to cultural cinema as well as more mainstream viewing.

Case studies taken from schools involved in previous festivals have found the event works on different levels; to provide children with a treat for hard work and to enhance learning in certain areas of the curriculum through critical thinking, such as writing reviews.

Last year, 470,000 students and teachers nationally attended the festival, which is in its 17th year. This year, organisers of National Schools Film Week said there will be 2,500 screenings at 570 cinemas across the UK.

These include Ashford Cineworld, Canterbury Odeon, Bluewater Showcase, Chatham Odeon, Rochester Cineworld, Maidstone Odeon, Tunbridge Wells Trinity Theatre, Tunbridge Wells Odeon, Ramsgate Granville, and Thanet Vue.

Festival director Nick Walker said: "The festival seeks to create a greater awareness and understanding of cinema based on the concept of relationships and dialogues in a variety of films, address issues of cultural exchange and raise awareness among teaching professionals of the use of film across the school curriculum.

"This is achieved by in-cinema talks and on-line resources, which give teachers the tools to encourage students to explore and understand new cinematic worlds."



The festival runs daily from October 15-26.

A spokeswoman for National Schools Film Week said it would help expose children to the "rich social, cultural and enjoying experience of viewing films in cinema".

She added: "It makes learning relevant and fun, encourages pupils to support local cinemas and genuine content, and fosters mutually beneficial relations between cinema operators and schools."

Go to www.nationalschoolsfilmweek.org/ for more information.

BIG PICTURE:

Smash cinema hit *The Hunger Games* starring Jennifer Lawrence, based on a best-selling children's book, is one of the films set to be shown for free for school pupils

Selling or letting?

Compare the market with *the* estate agent comparison site

- Get the best deal
- Save time and money
- FREE and simple to use
- Cashback on completion
- No need to negotiate
- Compare quotes side by side

Get a quote now
netanagent.com
compare and save on local estate agents

Country Life at the Castle



The childhood home of Anne Boleyn

14 - 16 September

A celebration of country life with everything you need to enjoy 'The Good Life' set against the backdrop of the romantic castle.

- Bee & Hen Keeping
- Trug Maker
- Wood Turner
- Basket Weaving
- Patchwork & Quilting
- Spinning & Lace Making
- Art & Photographic Clubs
- Local produce and plants
- Traders & Demonstrators

www.hevercastle.co.uk

Sample 'The Good Life' and test your skills...

For more information and open times call 01732 865224
Hever, Nr. Edenbridge, Kent, TN8 7NG

Our 2 year tracker mortgage

– with no product fee

3.49% **4.0%** **3.9%** APR

tracks 2.99% above the Bank of England Base Rate until 31/10/2014

variable thereafter

is the overall cost for comparison

Our 2 year tracker rate is available for new mortgage customers only. You can borrow up to 75% loan to value.

Early repayment charges apply until 31/10/2014.

Talk to us in branch

Visit rbs.co.uk/2

Call us on 0800 529 8950
(Minicom 0800 404 6160)

YOUR HOME MAY BE REPOSSESSED IF YOU DO NOT KEEP UP REPAYMENTS ON YOUR MORTGAGE

RBS
The Royal Bank of Scotland



NEW HOLIDAY HOMES FROM £39,995

Sea View Holiday Lodges For Sale at Shearburn Holiday Park in Hastings.

Facilities include an indoor pool, bar & restaurant and fitness suite. Managed sublet scheme. Great for families. Finance available.

Call **01424 423583** for more information

FARLEYS

Established 1928 - Four Generations of Family Service & Quality

Farleys Now Have an Acorn Stairlift for Customer Use



Townley House,
Chatham Street, Ramsgate,
Kent CT11 7PR

01843 593069 • www.farleysfurniture.com

Visit our kitchen showroom at: 5 Wincheap, Canterbury CT1 3TB
01227-379300 - call for opening hours



HORTICULTURE

Kent Life to name its Garden of the Year winners at tea party

THE awards for the third Kent Life Garden of the Year, and Primary School Garden of the Year, will be presented at Hadlow College Design Studio during a high-tea ceremony next week.

From a strong field, just eight gardens have been selected as finalists, and on Thursday, September 13, the entrants from all over Kent will learn who the two overall winners are in each category.

The gardens were judged by a prestigious panel that included award-winning garden designer Roger Platts; Amanda Cottrell, OBE, chairman of Visit Kent; Sarah Morgan, also a garden designer and head of faculty landscape, horticulture and design at Hadlow College; Leigh Clapp, Kent Life's garden editor; and the magazine's own editor, Sarah Sturt.

Prizes, courtesy of sponsor Ruxley Manor Garden Centre in Sidcup, include beautiful engraved benches for the winners, plus garden vouchers and personalised certificates for each of the finalists.

The two winners will feature in the October edition of Kent Life, on sale from September 19, with pictures from the awards ceremony appearing in the November edition.

The current edition of Kent Life is on sale now and has three picture-led pages devoted to the eight finalists.

The finalists for Kent Best Amateur Garden are Knowle Hill Farm, Ulcombe, owned by Elizabeth Cairns; The Drive, Sevenoaks, owned by Victoria and Richard Baxter; Raymer Road, Maidstone, owned by Barbara Badham; Rose Farm Studio, Pluckley, owned by Mel and Lizzie Smith; and also Pheasant Barn, Oare, owned by Sue Vaight.

The finalists for Kent's Best Primary School Garden are Christ Church Juniors, Ramsgate; Hook Lane Primary, Wellington; and Hunton CEP School, Hunton.



WELL DONE: Christ Church Juniors in Ramsgate and, right, Rose Farm in Pluckley are finalists in the Kent Life competition

Kent BRIDE Magazine is on sale NOW!

Over £5,000 of prizes to be won

Plus

- Real-life weddings • Venues • Bridal stores • Photographers
- Florists • Wedding cars • Groom dress hire • Wedding cakes

and so much more.



Kent BRIDE is on sale now at all good retail outlets or call **01303 817072** to order for home delivery. You can order your copy online by visiting: www.buyamag.co.uk/kentbride

One of Kent's best kept secrets...



Umbermaster

Kitchens and Bedrooms

Design, Manufacture and Install:

Creating beautiful kitchens and bedrooms, tailored to meet your lifestyle & budget.



NEW SHOWROOM OPENING SOON IN LENLEY'S

19-25 Blenheim Close, Pysons Road Industrial Estate, Broadstairs, Kent, CT10 2YF

Telephone: 01843 602607

www.umbermaster.co.uk

COMPETITION

WIN! A pair of tickets to Thank You For The Music

HOW Deep is Your Love for pop music?

If you're Staying Alive to be a Dancing Queen then this competition is for you.

We have teamed up with the promoters of the Thank You For The Music show for a competition to give two lucky readers each a pair of tickets to see the spectacular production at the Orchard Theatre in Dartford, on Friday, October 5.

You've seen the record-breaking movie, taken in the smash-hit West End musical, bought the chart topping albums and singles, and now ABBA fans can experience the UK's number one concert show, Thank You for the Music.

Now in their fabba-ulous 19th year, the superb, all-star cast have entertained the nation for longer than Bjorn, Agnetha, Benny and Frida did during the 70s and 80s.

The world-famous live concert show features million-selling ABBA hits Mamma Mia, Dancing Queen, Super Trouper, Waterloo, and scores more.



In addition to a live tribute to ABBA, Thank You for the Music also features show stealers Bee Gees Magic. The trio perform original Bee Gees' hits such as Staying Alive, Massachusetts, Night Fever and How Deep is Your Love.

For 2012, Thank You For The Music announces a brand-new look. The show features a new ABBA line-up, brand-new choreography, sparkling new costumes, and a completely revamped score packing in even more ABBA hits.

To be in with a chance of winning a pair of tickets, just answer this question:

Which is the title of one of ABBA's million-selling hits?

**A Dancing Bean
B Dancing Teen
C Dancing Queen**

To enter text KOS followed by ABBA and your answer then your first name, surname address and postcode to 80058, eg KOS ABBA C JOHN SMITH 2 THE STREET, TOWN, DV2 2GT. Texts cost 50p plus your standard network rate. Winners will be selected from all correct entries. The promoter's decision is final. Usual terms and conditions apply.

Please note if you should enter after the closing deadline of September 18, 2012, your entry will not be valid, but you may still be charged. SMS services are provided by Velti DR Ltd, SE1 8ND, telephone 020 7633 5020.

Alternatively enter by post to Abba Competition, Archant KOS Media, Apple Barn, Hythe Road, Smeeth, Kent TN25 6SS.

To buy tickets for the show call the box office on 01322 220000 or go to www.orchardtheatre.co.uk



SUPER TROUPERS: The show includes incredible tribute acts to ABBA and the Bee Gees

Ahead for Business >>>

Local funding for local businesses

One way we're helping business get ahead >>>

To all local businesses,

As the UK's biggest lender to small businesses, we're committed to making it easy and affordable for businesses to access finance. As part of this commitment, we're making available £2.5bn of funding specifically to support local businesses.

This funding is limited and all loans approved will be fee-free and offered on a first-come, first-served basis. What's more, you could also qualify for a 1% interest rate discount if your loan is for five years or less.

This is among the most affordable funding we've been able to offer small to medium size businesses for some time and will hopefully encourage more businesses to take the opportunity to invest in growth.

All of our Relationship Managers, with local knowledge and expertise, are ready to discuss your business' funding requirements with you - to ensure you get the right option for your business.

To find out how your business can benefit from the £2.5bn funding, please call us free on 0800 529 8054, Minicom 0800 404 6161 or visit natwest.com/ahead

We're here to support the ambitions of local businesses.

Yours sincerely,

Abe Tilling
Regional Managing Director
Business Banking

Greg Jones
Regional Managing Director
Commercial Banking

Lines are open Monday to Friday, 9am - 5pm (excluding Bank Holidays). Calls may be recorded. Please note that the FLS cannot be applied to overdrafts or business credit cards. Offer is only available for loans. Usual lending conditions apply. Structured Finance and Real Estate Finance are excluded.

Over 18s only. Security may be required for which a fee may apply.

ANY PROPERTY USED AS SECURITY, WHICH MAY INCLUDE YOUR HOME, MAY BE REPOSSESSED IF YOU DO NOT KEEP UP REPAYMENTS ON A MORTGAGE OR OTHER DEBT SECURED ON IT.

Funding for Lending
Supported by the Bank of England and the British Government

NatWest

elephant
Windows & Doors present...

**Supporting Addington Street Fayre Ramsgate
9th September
Raising money for Kent Air Ambulance**

CONSERVATORY SALE NOW ON.....

VISIT OUR SHOWROOM
OPEN 9AM TO 5PM

HAMELIN COURT, 12 NEWINGTON ROAD, RAMSGATE, KENT CT12 6PP

www.elephantwindows.co.uk

MULTI AWARD WINNING

elephant
Windows & Doors present...

CALL NOW FREE ON:

0800 195 0000

Supporting
the
Addington
Street
Fayre

The Elephant orangery and conservatory, designed with excellence and elegance in mind

THE RETIREMENT SHOW

How can I stay in my own home?

How will I find someone to look after Mum?

Friday 14th & Saturday 15th September 2012

10:30am - 3:30pm

Free Entry

The exhibition for families, carers and retirees with information on the options for help and support in retirement while at home and when home is no longer manageable

Exhibitors include

- ★ Home support services
- ★ Carers support organisations
- ★ Specialist support groups
- ★ Government funding information
- ★ Disability and mobility services
- ★ Food and delivered services
- ★ Safety and security
- ★ Independent living options
- ★ Care and support living options
- ★ Charities helping with particular conditions

Complimentary food tasting

The Retirement Show is being held at the
**Signature Miramar 165 Reculver Road
Beltinge Herne Bay CT6 6PX**

Tel: 01227 374488

Free parking at Reculver Road Car Park
Disabled parking at the front of the Miramar

Who pays for the help I need?

Where can I go for advice?

Signature
the place to feel at home

Exhibitor Information

There is no charge for the exhibition space.

Exclusive exhibitor in each category.

Set up on Thursday 13th September between 10 and 4.

Set up on Friday 14th September from 9am. Show starts at 10:30.

Please bring your own tables, stands and cables.

Electrical connections available.

You may come in and view the space at any time by prior appointment.

If you have an extra-large stand or require extra space to display equipment please advise us as soon as possible.

The exhibition spaces will be locked overnight.

For all enquiries or to book your space please call

01227 374488

and ask for Becca or Stella

LOCAL GOVERNMENT

County Hall to tackle £240m funding gap in next three years

By Marijke Cox

marijke.cox@archant.co.uk

COUNTY Hall could see further job losses and cuts to services as finance chiefs tackle a spending gap of up to £240 million over the next three years.

The staggering figure was announced at a budget meeting on Thursday, where Kent County Council leader Cllr Paul Carter vowed to freeze council tax for a third year, amid enormous pressure from government cuts and a rising demand for services.

Over the next three years, the authority will attempt to bridge the spending gap, which amounts to £60m-£80m each year. This could involve more job losses saving an estimated £2.1m; cuts to children's centres; increases to the amount people pay for adult social care; and cuts to Special Education Needs school transport.

These are among a list of solutions being put out to public

consultation. Kent residents are being asked to comment on the cost-cutting plans over the next eight weeks.

KCC has vowed to protect frontline services and stressed that vulnerable people, the young, and boosting the Kent economy, were at the heart of its priorities for 2013-14.

The council has already lost hundreds from its workforce over the last three years as part of a sweeping jobs cull affecting some 1,500 posts in a bid to fill the hole in its finances, caused by a 24 per cent reduction in government grants amounting to nearly £280m.

Cllr Carter said despite the funding gap, he wanted to freeze council tax for a third year.

He said: "It is pointless to pretend the money will keep rolling in from taxpayers to see the same old services in the same old way, it won't.

"People are working differently or using new technology to make things easier.

"Councils must do that too, and I'm proud Kent is leading the way. Every penny we save is a penny that remains in the pockets of the people of Kent."

He said it was not about "bowing to political pressure" to leave services unchanged and spend more, but to use innovative thinking to find new ways to protect services and keep bills low.

"Demand for services is growing, with more people needing social care and as our population grows there is a greater demand for services and infrastructure.

"So we have the dilemma of responding to increasing demand while at the same time coping with less resources – and we must do all we can to avoid increasing council tax."

Cllr Carter admitted tough decisions needed to be taken.

"All councils are facing unprecedented cuts to their funding as the Government tackles the national deficit, and that

isn't going to change in coming years," he said. "If we did nothing to tackle our spending, in four years' time KCC would require a 42 per cent tax rise to keep services running."

He stressed that among its list of priorities, KCC continues to focus on ensuring schools are supported, that employment is a priority with the expansion of its apprenticeship and business grants scheme, that vulnerable people could continue to access help, and that the popular Kent Freedom Pass would continue.

Cllr Carter insisted cost-saving proposals in the budget would defy pressure on the council to cut and cut again by transforming services.

Go to www.kent.gov.uk/budgetviews to see the consultation document Framing the Budget and for a response form. The consultation runs until November 1. KCC members will take the final decision on the budget in early 2013.



VOW: Cllr Paul Carter is determined to maintain the tax freeze

Design you love. Quality you expect. Service you deserve.



ream
kitchens bedrooms bathrooms



Planning your new kitchen, bathroom or bedroom?



Visit our impressive award-winning showroom at Gillingham for inspiration and unrivalled choice.

www.ream.co.uk

10-11 Matilda Close, Gillingham Business Park ME8 0PY 01634 388 331

758 Sidcup Road, New Eltham SE9 3NS 020 8857 2489



FREE no obligation planning.

ADVERTISER'S ANNOUNCEMENT

Create the smile of your dreams

At Woodbury Clinic, Dr Vadgama and his team pride themselves on providing the very best dental care and treatment in harmony with the latest non-surgical facial rejuvenation treatments.

We are committed to excellence and providing a bespoke individual service tailored to your concerns in a welcoming atmosphere.

Our clinic offers the latest state of the art dental technology which can be combined with non-surgical facial



rejuvenation procedures to restore smiles, confidence and health.

Our dental services include comprehensive general dental care, cosmetic dentistry and implants.

We offer a full range of non-surgical facial aesthetic procedures ranging from Botox and facial fillers to skin resurfacing, tightening and pain-free laser hair removal.



Centre for Cosmetic & Reconstructive Dentistry

- Full mouth rehabilitation
- Full mouth dental implants
- Aesthetic and cosmetic dentistry
- Mercury-free fillings
- Root canal treatments
- Ceramic crowns and bridges
- Strong zirconium restorations
- Lumineers and veneers
- Invisible orthodontics (braces)
- Tooth whitening
- Needle-free injections
- Conscious IV sedation
- 5 year warranty on all lab work
- On-site CAD-CAM studio
- Cerec 3D restorations
- Safe digital X-Rays and CT Scans
- Gum and periodontal care
- Individualised care plans
- Oral cancer screening

Create the smile of your dreams

Tenterden Aesthetic & Laser Clinic

- Pain free laser hair removal (Soprano XL Blue)
- Anti wrinkle therapy
- Laser skin resurfacing (Pixel Laser "360 Protocol")
- Excessive underarm sweating
- Laser scar revision
- Acne scars
- Acne vulgaris
- Red and thread veins
- Obagi blue skin peels
- IPL rejuvenation therapies
- Accent ultra cellulite therapy
- Skin tags
- Cosmeceuticals
- Dermal fillers
- Skin tightening (Harmony IR heating)
- Laser tooth whitening

Leading the way in non-surgical facial & body aesthetic procedures



WOODBURY DENTAL AND LASER CLINIC
149 High Street, Tenterden TN30 6JS
Tel: 01580 762323 www.woodburyclinic.co.uk
Dr V.J.Vadgama (Clinic Director)

PET RESCUE

Exotic animals rescued from the streets

By Chrissie Daniels

chrissie.daniels@archant.co.uk

FOR most people, opening the front door to find a 17ft Burmese python or 80 giant African snails would be quite a shock.

But for Matt Lacey, who runs South East Exotic Pet Rescue (SEEPR), it is all part of the job.

The volunteer-led organisation rescues exotic pets and rehomes them, as well as trying to educate the public on their care.

Mr Lacey and his partner Katherine Ludkins run the centre from their home in Ashford and receive up to 20 rescue calls a day.

The couple have rehomed everything from huge snakes and iguanas, to lizards and tarantulas.

Just this week they found two terrapins on the streets of Ashford.

For Mr Lacey, the fascination with exotic pets started at 15 when he got his first reptile. Soon people were giving him pets to look after.

Now, aged 32, he manages 10 volunteers and has a wider network of 700 Facebook friends who help with the logistics of running the operation, such as picking up animals in need.

Some of the more memorable rescues for Mr Lacey include a 7ft boa constrictor found yards from a children's playground in Maidstone; going to pick up a grass snake from a garden only to be confronted with a 4ft royal python; and taking in a 6ft Nile monitor lizard from someone who thought it would only reach 6cm.

Mr Lacey said: "You never know what's coming. We were once told we were rescuing three 8ft Burmese pythons, only to discover two of them were 17ft and one was 14ft."

Once a pet is rescued it is put in quarantine for a month and vet checked for any health problems.

There is then a waiting list of potential new owners and Mr Lacey will visit them at home to check they will be able to cope.

The process of rehoming is strict to ensure only the right people are given the pets. Reptiles need to be kept in precise temperature conditions or they can be at risk of infection, they also need to be fed the right food.



RESCUED: This week two terrapins were found on the streets in Ashford. Right, if he had to choose then Matt Lacey's favourite animal would be the bosc monitor

Mr Lacey said he doesn't feed his snakes live food as he doesn't agree with it. Instead, he warms dead rats and rabbits and waves them around to make the snakes think they are alive.

He said: "We just want people to make sure they know what they are doing. You wouldn't feed a cat crickets or salad would you?"

Some of the conditions Mr Lacey has rescued pets from have been horrific.

At one home he found iguanas shut in a cardboard box and a snake with its mouth rotting as it had been kept in cold temperatures.

Mr Lacey said: "He is now in brilliant health, we thought we would have to euthanise him."

"It is so rewarding to see animals be rehomed that didn't have much hope."

Mr Lacey is keen to make sure people research the reptiles before they buy them and says nine out of 10 rescues are from people who bought pets from Facebook or the website Preloved.

Surprisingly, despite looking after so many animals, Mr Lacey doesn't have any of his own.

He said: "I wish we could have them but we have shied away from keeping them. So many need help, I would rather help them."

"If I had to say, bosc monitors are my favourite. They grow to about 5-6ft and you can walk them on a lead. They are really amazing."



EXOTIC: The volunteer rescuers have taken in an array of lizards, spiders, snakes and even some giant snails over the years

BEAUPORT PARK

HASTINGS

NEW 11 MONTH SEASON

Reserve your pitch now!

CARAVAN STYLE HOMES FROM ONLY

£5995

HURRY, LIMITED NUMBERS!

LUXURY LODGES FROM ONLY

£74,775

Wi-Fi ON PARK!

DISCOVER HOLIDAY HOME OWNERSHIP IN THE HEART OF SUSSEX

Escape to your country retreat near the coast. Beauport Holiday Park is an exclusive park, in the most attractive natural woodland setting. We have a fantastic selection of caravan holiday homes to choose from starting from only £5995.

Great Facilities

- Set in 250 Acres of Beautiful Woodland Park
- Exclusive Lodge Development
- Open 11 Months a Year
- Gym • Outdoor Pool • Sky TV
- Private Country Club • Pets Welcome
- Free Wi-Fi Internet Access in Club Area
- Just over 1 hour from London

- FREE 2012 PITCH FEES
- PAY NO PITCH FEES UNTIL 2015*
- UP TO 20% OFF NEW MODELS
- NEW 11 MONTH SEASON

To discover more about park life at Beauport Park please call to request a brochure or arrange a visit and home viewing today on

0845 815 9777

Local call rate

or visit www.ParkHolidays.com/beauportsales

The Ridge West, St Leonards-on-Sea, East Sussex, TN37 7PP

BEAUPORT
Holiday Park

*Conditions apply ask for details. *Selected Areas. Details correct at time of print and offer may be withdrawn or amended at any time without prior notification. £80E.

Quality oak flooring from £16.99 +VAT

available from stock



A Great Range of Fencing and Gates

available from stock



01227 720537
www.winghamtimber.com

**WINGHAM TIMBER
& MOULDINGS LTD**

WINGHAM INDUSTRIAL ESTATE, GOODNESTONE ROAD, WINGHAM, CANTERBURY, KENT, CT3 1AR
Opening Hours: Mon-Fri: 8-5, Sat: 8.30-12.30

Visit our shop for:

SAWN TIMBER
PLANED TIMBER
HARDWOOD
TREATED TIMBER

SHEET MATERIALS
FENCE PANELS
FENCING GATES
SLEEPERS

QUALITY DECKING
TIMBER MOULDINGS
PAINTS & STAINS
IRONMONGERY

NAILS & FIXINGS
TOOLS
ELECTRICAL
INSULATION

SEALANTS & ADHESIVES
CEMENT
AGGREGATES

ENTERTAINMENT

Party in the park for our very own samurai

By Marijke Cox

marijke.cox@archant.co.uk

THOUSANDS look set to descend on Gillingham Park next weekend to celebrate the life and times of Medway's famous seafaring son, Will Adams.

Now in its 12th year, the popular event will see thundering Taiko drums, falcons, and colourful kimonos fill the park on Saturday, September 15, as the story of the Gillingham-born samurai is played out.

Adams is said to be the first Englishman to travel to Japan after his ship arrived on the shores of the Far East in 1600.

After being imprisoned and interrogated at Osaka Castle, Adams, then aged 36, impressed future shogun Tokugawa Ieyasu and was eventually made a foreign samurai, the only one ever to exist.

Every year, the Medway community join together to celebrate their historical seafaring hero, who was born on September 24, 1564.



This year at Gillingham Park there will be themed zones focusing on both the Tudor England Adams grew up in, and the Japanese life he encountered.

Among the attractions will be manga art, samurai helmets, a Tudor jolly boat, Tudor

cooking, martial arts displays, re-enactments depicting crime and punishment in Tudor times, uchiwa fan making, origami paper magic, and a display about Sir Francis Drake, for whom Adams served in the Royal Navy.

Stalls selling refreshments including Japanese food, and traditional English dishes will be available too.

Thousands of people attend the event every year, and organisers are expecting big crowds for next weekend's celebrations.

Cabinet member for commu-



HISTORIC: Gillingham-born Will Adams (above) lived in Japan in the 1600s and was a samurai

nity services at Medway Council, Cllr Howard Doe, said: "The Will Adams Festival marks Medway's many important connections with Japan and attracts thousands of visitors every year.

"Even if you haven't been before I really urge you to come along; it's fascinating, fun and free to enter – and it's perfect for families as there's something to keep children of all ages entertained."

The Will Adams Festival runs from 11am-4.30pm. See www.whatsonmedway.co.uk to find out more.



ENTERTAINMENT: There's sure to be something to amuse all the family when the 12th annual Will Adams Festival gets under way

Dream a little Dream...



Choose Freedom ~ Choose Adventure ~ Choose Life



Choose Leisure

Used Motorhome & Caravan Sales

Motorhome & Caravan Servicing & Repairs ~ Sell for cash or use our Tried & Trusted Brokerage Service ~ Open 7 Days

The Showroom, Howfield Lane/A28, Chartham, Canterbury, Kent, CT4 7HG **01227 733557** www.chooseleisure.co.uk

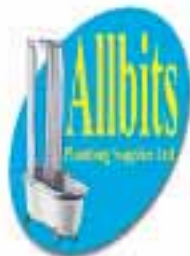

VISIT OUR MASSIVE SHOWROOM

LARGE RANGE OF BATHROOM SUITES ON DISPLAY

HEAR OUR ADVERT ON
heart 103.1 102.8

GREAT OFFERS INSTORE...



SIREN CONCEALED THERMOSTATIC VALVE
RRP £332 - **OUR PRICE £210**
5 year guarantee



DREAM CONCEALED SHOWER
RRP £423 - **OUR PRICE £270**
5 year guarantee



MIDAS PLUS
RRP £350
OUR PRICE £225
5 year guarantee

Celebrate with...

AQUALISA Diamond Deals

COLT EXPOSED VALVE
RRP £267 - **OUR PRICE £170**
2 year guarantee



ASPIRE EXPOSED VALVE
RRP £371 - **OUR PRICE £238**
5 year guarantee



MIDAS 200 BAR VALVE & KIT
RRP £270
OUR PRICE £180
2 year guarantee

New ranges now on display – visit our showroom today!

Opening Hours
Mon-Fri 7.30-5.30
Sat 9.00-4.00

ALLBITS

Plumbing Supplies

ALL Prices Include VAT at 20%



Unit 60, John Wilson Industrial Estate,
Kent, CT5 3QT Whitstable

Call us now: **01227 281648**



ENTERTAINMENT

Actors make sure music festival will be really swinging

By Marijke Cox
marijke.cox@archant.co.uk

THE popular Maritime Jazz Festival is back, and this time it's all about the stars of the big and small screen.

Returning for a third year, the musical event, which takes place across Chatham and Rochester, promises performances from an array of artists who have featured in TV and cinema.

Guests can enjoy a big band with a Michael Bubl -style programme of swing in addition to Latin, Brazilian, funky and easy listening music from a host of performers.

Kicking off proceedings on Wednesday, September 19, will be BBC Wales presenter and award-winning vocalist Tina May at Simply Italian on Rochester High Street. She will be joined by French pianist James Hayes, BBC-signed bass player Neil Francis and renowned percussionist Roan Kearsley-Lawson.

On Friday, September 21, inside the surroundings of Dickens World, actor and musician Dorian Ford, star of Judi Dench film Mrs Henderson Presents, will perform.

Noted for his lyrical style of play-



INTERNATIONAL: Left, Italian saxophonist Tommaso Starace and, above, Shane Hampsher will both be performing during the festival

ing, he will be joined by Matt Gough on trumpet and Kearsley-Lawson on vibes, Chris Nickolls on drums as well as a host of other celebrated musicians.

Italian alto saxophonist Tommaso Starace – who has just released his latest album under Universal Records – and his quartet will carry on the music, followed by a performance from fellow Universal Records artist Shane Hampsher.

The fully loaded programme continues on the Saturday at the Britannia Theatre at Dickens World. Compered by BBC presenter Rob Smith, it will include a funky set from New Orleans Street Band Blew Tubes featuring Ray Butcher, who is becoming a familiar face on Channel 4, and jump jive saxophonist Tracey Mendham.

Guests will then be treated to a mix of Latin, Brazilian and swing music. The evening will close with the festival big band playing the sounds of Frank Sinatra.

As a final fanfare to the 2012 Maritime Jazz Festival a fully loaded roast lunch will be available at the Rolfe Club in Rochester on the Sunday with a healthy side order of British Jazz icon Tommy Whittle and vocalist Barbara Jay. Tickets for performances start from  15.

The festival is being held in Chatham and Rochester, with every venue within sight or walking distance of Medway's maritime and river areas, each offering extensive menus, bars, waitress service and performances to rival other UK music festivals.

Go to www.maritimejazzfestival.co.uk for more information or to book tickets.



TUNE IN: The Maritime Jazz Festival opens with Tina May, left, singing at a venue on Rochester High Street. It then closes with a fanfare show that includes a performance by British jazz icon Tommy Whittle

ARCHANT | Sevenoaks | Faversham | Dartford

Special & Family Weekend away | 10 good reasons to be here | It's what you get a beach you know

KENT LIFE

September 2012 | kent.greatbritainlife.co.uk

THE Write Way
Authors from Ashford to Whitstable reveal all

PLUS FREE
108-page A+ Education Guide

8 MEET OUR
Garden of the year finalists

Countryside life
Countryfile's Adam Henson
Join Kent Wildlife Trust's campaign to protect our seas

Business & Professional life
Having a blast with Gallagher's of Maidstone

OLYMPICS PICTURE SPECIAL
The day the torch came to town

ANTIQUES ROADSHOW'S
Lennox Cato on why he loves Edenbridge

PARALYMPIC ROAD CYCLING
Brands Hatch is the proud host to 40 nations

ES.15



Kent Life September edition On sale now

A new season, a new you...

Image is courtesy of Accessorize



Opening hours

Mon-Fri 9.30-19.30
Sat 9.30-18.30
Sun 10.00-16.00

Leisure hours vary

Free parking

A256/254
Broadstairs
East Kent



Your place
for shopping and leisure

westwoodx.co.uk

T.K.maxx RIVER ISLAND  DEBENHAMS
next **H.M** DOROTHY PERKINS TOPSHOP 

News

RELIGION

Church is blessing pets, but don't bring a snake

By Dean Kilpatrick

dean.kilpatrick@archant.co.uk

A PRIEST is inviting people to have their pets blessed at a special ceremony – as long as your companion isn't a snake.

St Nicholas Church in Thanet is holding a service to celebrate the work of animal-loving Saint Francis of Assisi, but the parish priest has told those planning to go not to bring their serpent sidekick.

Canon James Rosenthal, who has held similar services in Chicago and London, said: "Because of the Biblical context, I don't think I could bless a snake. I think they might react to the holy water."

In the Bible, it is a serpent that tempts Eve to eat from the Tree of Knowledge in the Garden of Eden.

The religious leader is hoping for a diverse range of animals at the ceremony – including horses, dogs, pigs, "even the cockerel that wakes me up every morning".



BLESSING: Canon James Rosenthal welcome all animals, except snakes and rodents

It is customary for Anglican and Catholic churches to hold ceremonies blessing animals on St Francis's feast day.

But when asked if someone brought a snake to the service, he said he would "probably break down".

He added: "For a blessing, most people like to touch the animal or person, but I would probably refrain from doing so."

"I would probably give a special blessing to the owner because if you have a snake, you need all the help you can get."

The event is being held to

mark the work of the patron saint of animals and the environment, Francis of Assisi, and also to open up the church to younger generations.

Mr Rosenthal added: "It's to show young people that we really care about the creation."

The priest added he had a fear of rodents, but he didn't class them as animals, and also advised people not to bring wild animals such as alligators.

Mr Rosenthal has promised to be colourfully dressed for the occasion, and said it was important to appreciate animals for the "joy they bring their owners, which is sometimes more than humans".

Having held services in the capital, he believes holding the ceremony in St Nicholas will provide an interesting range of animals, adding: "With this particular setting in the countryside, I have a feeling it will be the most unique."

The service will be held in St Nicholas-at-Wade on Sunday, October 7, at 9am.

YOUR PERFECT FIREPLACE



STOVES • GAS FIRES • FIREPLACES • CHIMNEY SYSTEMS • DESIGN CONSTRUCTION

FIREPLACE & STONE CENTRE

196 - 198 CANTERBURY ROAD, BIRCHINGTON, KENT, CT7 9AQ
TEL: 01843 841 922

WWW.FIREPLACEANDSTONECENTRE.CO.UK



Timeless Furniture....



14 Suffolk Avenue, Westgate-on-Sea CT8 8JG
0800 2888 244 www.lexterten.com

Lexterten
Furniture for Life

Trust **CarsforKent.co.uk** to help you find your next car.



Trust is important to us which is why every car on Cars for Kent has had a free Experian™ history check to see if it has been stolen, scrapped, imported or written off in the past.

For the best choice of local cars

CarsforKent.co.uk

Salmestone Grange

Have you booked your Christmas Party yet?



Whether you choose a Medieval Banquet or Dinner and Disco, Salmestone Grange is the place to celebrate Christmas.

Unique 14th Century Venue available for Weddings, Carvery Sunday Lunch and other Special Occasions



For further information please call 01843 231161

Nash Road, Margate, Kent, CT9 4BX
salmestonegrange@aol.com
www.salmestonegrange.co.uk

GREAT DISCOUNTS!
 on last minute short breaks

The **Foxhunter Park**
in Kent

The Foxhunter Park is the ideal choice for that midweek break or long weekend for the family

Luxury caravan accommodation set in a tropical gardens. Foxhunter has that taste of Florida right on your doorstep!

A short break or long weekend at **The Foxhunter Park** could be just the ticket!
A world away but just a stone's throw from home

Magnificent swimming pool and terrace, superb food and great entertainment

We sell caravans too... So you could be the proud owner of your own holiday home

for further information visit us at
www.thefoxhunterpark.co.uk
 or telephone us for a brochure on **01843 821311**

News

PROMOTIONAL STUNT

Daredevils dive from sea forts to kick off contest

By Chris Murphy
editorial@kosmedia.co.uk

A DARING dive from a former wartime sea fortress off the Whitstable coast was the spectacular launch for a major competition.

In advance of the Red Bull Cliff Diving World Series in Wales, British divers Gary Hunt and Blake Aldridge launched themselves from the Maunsell Forts. These landmarks are 10 miles out to sea in the Thames Estuary and were built during World War Two to help defend the UK.

After decommissioning in the 50s, they occupied by pirate radio DJs including Radio Caroline in the mid-1960s until they were closed in 1967, standing unused – until now.

Reigning world champion Hunt and Londoner Aldridge risked their lives on Monday in the massive fortress dive 21 metres into the icy waters.

There were huge safety concerns before the dive, with worries about the weather and the



DANGEROUS: The divers risked their lives taking on the stunt

amount of rusty metal surrounding the fortresses.

In competition, the Red Bull World Series Divers plunge 28 meters, performing spectacular dives from perilous platforms at breathtaking locations around the world.

Aldridge is now looking forward to this weekend's Wales contest and plans to do one of the world's hardest dives: a back arm stand, back 2.5 somersault with four twists.

He said: "This will be the first time the Red Bull Cliff Diving World Series has come to the UK. Competing in front of a home crowd is going to be very special and, of course, I'll be doing my new dive, which is the world's hardest dive as well.

"I'm hoping the leg injury I sustained in France will have improved enough for me to get on to the podium for the first time this year."

Kids eat free

One FREE child's meal with every main adult meal purchased

Monday to Friday 3pm to 6pm.
Excluding Bank Holidays

Subject to availability.
Not available with any other offer



Comfort Inn Ramsgate
Victoria Parade, Ramsgate CT11 8DT
Tel: 01843 592 345
www.comfortinnramsgate.co.uk



The Denture Clinic



"Smile with Confidence"

- Express Denture Repair Service
- New Dentures
- Cosmetic Improvement
- All work produced on premises
- Excellent Aftercare Service
- GDC Registered
- Clinical Dental Technicians

Call today for a **FREE** initial consultation
31 Roper Close, Canterbury, **01227 764241**
110 High Street, Broadstairs, **01843 600789**

www.dentureclinicincanterbury.co.uk
www.dentureclinicinbroadstairs.co.uk



Conservatories Windows & Doors

made by us, made for you and your pocket

Spring forward this summer with Stroud's Energy Efficient windows

Looking for a company you would recommend to your friends?

We are family run and have been manufacturing & serving Kent for 35 years to both the trade and to the public.

We manufacture on our premises.

- Windows • Doors • Conservatories
- Fascias • Soffits • Garage Doors

Competitive prices **FREE** estimates

t: 01843 868 804

t: 01227 290 227

w: www.stroudwindows.co.uk



Composite Doors from **£595**



3 Windows from **£999**

certass

GENSOLUTIONS

stroud

windows & conservatories

Covering Thanet, Canterbury, Herne Bay, Whitstable, Sandwich, Deal, Folkestone, Dover & Ashford
Westwood Cross, Margate Road, Broadstairs CT10 2PR

AIRPORT CONNECTIONS

START YOUR JOURNEY WITH US!



SHUTTLE SERVICE

Gatwick and Heathrow daily for only

£40

SINGLE PER PERSON

£75

RETURN PER PERSON

Collection times from:

2am • 4am • 9am • 1pm

£65

2 PEOPLE SINGLE

£120

2 PEOPLE RETURN

PICK UP POINTS

- MARGATE
- RAMSGATE
- BROADSTAIRS
- BIRCHINGTON
- WESTGATE
- SANDWICH
- DEAL
- DOVER
- FOLKESTONE
- HERNE BAY
- WHITSTABLE
- FAVERSHAM
- CANTERBURY
- ASHFORD

RETURN FROM HEATHROW

08.00 • 10.00
15.00 • 19.00

RETURN FROM GATWICK

08.45 • 10.45
15.45 • 19.45

NO DRAMA
NO HASSLE
NO FUSS
NO STRESS
NO PARKING



01843 823007
01843 823700

For more information on our services go to:
www.connections4you.net

KENT REMEMBERED



MODERN INCARNATION: Matt Smith's predecessors as Doctor Who were often spotted filming in Kent

Doctor Who journeys across galaxies to make regular visits to county

By Nick Ames

nick.ames@archant.co.uk

THROUGHOUT its 50-year history, Doctor Who has made frequent use of locations across Kent for filming.

While the current Doctor Matt Smith has yet to be spotted on set in the county, the show was famous during its early years for every alien planet bearing a marked resemblance to a quarry.

And the first such landscape where shooting took place was John's Hole, close to Gravesend. It featured in the William Hartnell story The Dalek Invasion of Earth, broadcast in 1964 – and the location was meant to be nothing more exotic than a mine in Bedfordshire where the pepper-pot shaped invaders were attempting to tunnel to the Earth's core.

Olley Sand Pit, near Trottiscliffe, doubled up as an unknown world where the Tardis materialised in the Patrick Troughton story The Dominators, while Chislehurst Caves were home to the Mutants.

The John Pertwee incarnation of the Doctor was a frequent visitor to Kent. In The Mind of Evil he fought arch nemesis The Master at Manston Airport and inside Dover Castle – which was used as the fictional Stangmore Prison.

And with assistant Jo Grant (Katy Manning) and soldiers from 70s show era stalwarts UNIT (United Nations Intelli-

gence Taskforce), he was a frequent visitor to Romney Marsh for The Claws of Axos which also featured Dungeness Nuclear Power Station and Shorncliffe Barracks.

The show concerned an alien spacecraft which crash-landed on Earth and its crew promising the human race untold technological advances, before their true malevolent nature was revealed.

Originally appearing as golden humanoids, their appearance changed to tentacled monsters as the series progressed and their intentions became clearer.

Filming began on January 4, 1971, at Dengemarsh Road in Lydd for some roadside scenes. More of these – as well as crashed spacecraft – were recorded on the following two days at Dungeness Road.

Yet more road sequences, most including a fight between UNIT soldiers led by Captain Mike Yates (Richard Franklin) and Sergeant Benton (John Levene) and the Axons, were filmed on January 7 at St Martin's Plain Camp in Shorncliffe.

The following day took cast and crew to the Dungeness 'A' Nuclear Power Station, which served as the Nuton Power Complex for the climax, where the Doctor and UNIT commander Brigadier Alistair Lethbridge-Stewart (Nicholas Courtney) faced down the invaders.

Quite usually for the marsh, the weather proved highly var-

iable throughout the five-day shoot. It was snowing at the start of the week, then it became foggy and finally the sun came out on the final day and to explain the inconsistency, scriptwriter Terrence Dicks improvised a line of dialogue to a character named Corporal Bell.

It noted that the Axon's arrival had prompted "freak weather conditions".

A couple of months later Pertwee's doctor boarded the Royal Fleet Auxiliary vessel Robert Dundas at Chatham for a series of shows entitled Carnival of Monsters.

The ship, which was soon to be decommissioned, posed as the SS Bernice which was promptly attacked by a giant sea serpent.

Production was interrupted when it was discovered an old brass ship's compass had been stolen.

The culprit turned out to be Pertwee himself, who mistakenly believed the compass was to be scrapped along with the ship and so was no longer of any value – in fact, it was to be auctioned off along with other nautical artifacts.

And – in possibly the most famous Kentish Doctor Who connection – one of the most popular doctors of all lived in Boughton Malherbe, near Maidstone, from 1986 until 2003, when he moved to France. Long scarf wearing Tom Baker was resident of The Bell House and a popular member of the village community.



Day Trips

September

		Adult	Child
Thurs 13th	Camden Lock & River Cruise	27.00	19.00
Sat 15th	De Panne	22.50	19.00
Sun 16th	London eye, Carvery Lunch River Cruise	66.00	59.00
Thurs 20th	Boulogne	26.50	19.00
Sun 23rd	Westfield Stratford Shopping Centre or London	17.00	14.00
Tues 25th	Eltham Palace, Gardens & Rangers House	46.00	43.00
Thurs 27th	Portsmouth	21.00	16.00
Sat 29th	Cycle Show - NEC Birmingham	46.00	43.00
Sun 30th	Bruges	35.50	29.00

October

Mon 1st	Afternoon Cite Europe	16.00	12.50
Thurs 4th	Olympic London Explorer	37.00	33.00
Sat 6th	De Panne	22.50	19.00
Tues 9th	Hampton Court Palace	33.00	26.00
Sat 13th	Knitting & Stitch Show	28.00	22.00
Mon 15th	Westfield Shopping Centre & BBC TV Tour	29.00	19.00
Tues 16th	Dobbies	9.50	9.50
Wed 17th	Autumn Colours Tour	14.00	9.00
Thurs 18th	Boulogne	26.50	19.00
Fri 19th	Wisley Gardens - A Taste of Autumn Festival	29.50	25.00
Sun 21st	Bruges	35.50	29.00
Sat 27th	Halloween at Disneyland Paris	77.00	69.00
Mon 29th	Bank of England Museum & London	23.00	18.00
Tues 30th	Warner Bros. Studio Tour London - The Making of Harry Potter	23.00	18.00

Book Now for Christmas Markets & Events!!

Sat 17th Nov	Blenheim Christmas Living Crafts	39.00	33.00
Tues 20th Nov	Christmas Shopping at Harrods & London Lights	17.00	14.00
Sun 25th Nov / 9th Dec	Bruges Christmas Market	35.50	29.00
Thurs 29th Nov	Winchester Christmas Market	29.00	22.00

And much much more!
Please visit our website for details



Call today!
01303 27 26 25
www.crosskeys.uk.com

OPINION

Fly away from the mad ideas

Mark Reckless considers some of the possible alternatives to the controversial estuary airport and Heathrow third runway proposals

THE Mayor of London calls a third runway at Heathrow "simply mad" but the only truly mad option in this debate is the mayor's own pie in the sky proposal for a Thames Estuary airport.

By pushing that as his alternative to Heathrow expansion, Boris played into the hands of the vested interests of BA and BAA and a richly resourced lobbying campaign for Heathrow expansion.

I am delighted we have held off the prospect of consultation on options including an estuary airport yet excluding Heathrow. I warned the Prime Minister such a consultation could be overturned by the courts, as I helped overturn the Labour government's 2003 consultation including Cliffe airport yet excluding Gatwick.

Justine Greening as transport secretary was understandably concerned to protect her constituents in Putney under the

Heathrow flightpath, but the new transport team can fairly assess all the options.

The reality is that adding a runway to an airport such as Heathrow, with existing infrastructure, will always be incomparably easier, faster and cheaper than building a new airport, and it is ridiculous for Boris to suggest otherwise.

Indeed, the 'research' which he commissioned concluding that a new airport in the Thames Estuary would take only two years longer to build than a third runway at Heathrow, was so manifestly absurd it was not taken seriously.

Foster and Partners' claim a new airport could be built in the estuary for £23 billion is similarly incredible, even before you consider they want airlines using Heathrow to pay for it, and that infrastructure is on top, and they want taxpayers to pay for that.

If the Mayor of London is se-

rious about stopping Heathrow expansion, he needs to get back in the debate, drop his pie in the sky estuary airport proposals and look at other serious options for increasing aviation capacity for the South East, such as:

■ Birmingham could take 25 million more passengers, even without a second runway for which they are safeguarding land. Their existing runway is being extended to take the largest fully-laden jets and allow a large range of services to Asia and the Americas.

The airport is in the middle of the motorway network and easily reached from Kent on HS1 and then via Euston. When HS2 is built, Birmingham Airport will be just over half an hour from Heathrow, 40 minutes from Euston and 57 minutes from Ebbsfleet.

■ Stansted could take 17m more passengers (it took six million more than now in



6699

The mad option in this debate is the mayor's proposal for a Thames estuary airport

2007) but is held back by poor transport links.

For £3bn-4bn (rather than £50bn-80bn for an estuary airport) we could build a Cross-rail spur from Stratford to Stansted allowing transfer from the airport to the City in 23 minutes, and to the West End or Ebbsfleet in half an hour.

■ Gatwick has a real window of opportunity to come off the fence and push for a second runway, which their planning agreement could allow from 2019. It could then be set free from price controls to compete with Heathrow and build its business following recent success in attracting Asian airlines. We should also improve train links from Kent as well as London to Gatwick as the best option for supporting Kent travellers and our local economy.

■ Mark Reckless is the Conservative MP for Rochester and Strood

KOS COMMENT

It's been a pleasure to host the Paralympics

WHAT an honour it has been to play such a major role in the Paralympic Games.

From hosting road cycle races at Brands Hatch to residents taking part in the opening and closing ceremonies, the county has been proudly represented.

And with Kent athletes bagging a number of medals at the Games, it's fair to say we've played our role in the greatest show on earth, part two.

Inspiring stories have captivated the public, and the sell-out crowds at Brands Hatch have shown how much Kent has embraced the Paralympic movement.

What a terrific week it has been. We can all pat ourselves on the back for our efforts in making London 2012 the best Games ever.

Hope hits turbulence

AT first the cabinet reshuffle gave us hope the contentious plans to build an estuary airport would be scrapped.

But now it seems we could be waiting for up to five years until a final decision is reached.

In the meantime, we're just left to worry about what the future has in store.

BROADSTAIRS FOOD FESTIVAL

October 5th -7th 2012

A festival of Kent's finest food & drink in the picturesque old world charm of Broadstairs, with a 3 day food festival on Victoria Gardens overlooking the beach at Viking Bay.

- More than 80 stalls under cover
- Cooking demonstrations.
- Food & drink tastings.
- Licensed refreshments.
- Free entry, open 10-6pm Friday & Saturday. Sunday 10-5pm.
- Childrens entertainment.
- Restaurant trail and special festive menus throughout the week.

Keep up to date with the latest festival news by visiting www.broadstairsfoodfestival.org.uk





View from
Riverside Park
in Medway
by John Clifford

IMAGES OF KENT

To see your photo printed here, email editorial@kosmedia.co.uk, or post it to Archant KOS Media, Images of Kent, Apple Barn, Hythe Rd, Smeeth, Ashford TN25 6SS. We cannot return prints, and please do not send negatives. Digital images must be no less than 200dpi.

Manston idea is just foolish

I AM forever reading about Maston airport, nobody mentions that the approach landing area also goes over Beltinge, close to Herne Bay,

Sometimes we can see the landing gear it's that close. I read recently that Maston has three sides over the sea, I suggest they get their facts right. These planes land from either west or east and this takes them either over Ramsgate or Beltinge.

On occasions some of these planes have been very low, as I believe they do training exercises from this airport, you can smell the fumes for hours.

We have fought long and hard for no night flights, but this does not stop them coming in after midnight.

As for Roger Gale MP, he needs to butt out. Manston will never be a successful airport. It's in the wrong place,

not one of the operators have made profits to sustain this airport. Stop being foolish.

**Shirley Davis
Beltinge, Herne Bay**

Airport is good for the county

YOUR heading "Get your facts right, Sir" is a little misleading. In his letter of September 2, Cllr Green does not dispute the facts of my article supporting Manston (August 26). He simply claims I have ignored "brutal economic facts".

Let us then look at these "facts". As he says, two airline operators have run passenger flights from Manston. EU Jet had no problems there, any more than from other airports. Unfortunately, they tried to expand too quickly, the banks called in their loans, and they were forced into liquidation. That had nothing to do with using Manston: it is a "brutal economic fact" that an insolvent company goes bust.

Flybe was different. They announced flights which left in the middle of day – a cheaper time, but unpopular with passengers. They then did little to publicise their flights, assuming that one article in March will stay fresh in people's minds in September. That was not the case, so they discontinued the service. The reason was timing and marketing, and nothing to do with the catchment area.

A catchment area is important. Some airports are surrounded by large populations. But the catchment area for an airport comprises all those for whom it is their nearest airport to fly abroad. In Kent, its entire population has to travel to the other side of London to catch a plane. There can be no doubt that all of central and east Kent would prefer to use Manston, if it had international flights. It's within an hour's drive, compared with a minimum two hours on the dreaded M25 for 'Heathwick'. So the

catchment area for Manston is not Thanet: it is most of Kent.

Cllr Green says that, rather than promoting the airport, there is a "far more secure prospect of jobs from the visitor economy". Is he really telling us that a thriving airport, bringing in hundreds of passengers a day, and five minutes' from the famous seaside town of Ramsgate, will not bring one new visitor to the area, and that Ramsgate is better off by having no airport within 100 miles?

They've learnt about "brutal economic facts" in Southend, where the airport is thriving, and no locals would dream of trying to put restrictions on their own airport.

**Nicholas Reed, Chairman,
Why Not Manston?**

Tell us if you have no TV

ONE of your readers, Miss V Hemsley Flint (Letters, August 26) wrote to say that she was

contacted by TV Licensing on a number of occasions despite there never having been a TV at her property.

TV Licensing has a database of more than 30 million addresses so if customers don't need a licence we'd ask they get in touch to let us know. This helps keep our database up-to-date and means genuine non-viewers won't receive unnecessary letters. We want to make it as easy as possible for people to notify us when they don't require a licence, which can be done online at www.tvlicensing.co.uk.

If a customer declares they no longer need a licence, an enquiry officer may visit the property to double check because although the majority of claims received are genuine, one in eight of the people we make contact with when we visit them do in fact need one. Once we've confirmed no licence is needed, the homeowner or occupier won't be contacted for two years.

Victoria Sykes, TV Licensing

Speed limits need to change

IT is incorrect of correspondent Peter Jull (Letters Spetmber 2) to suggest I am unaware of the general 60mph speed limit on country roads and it is apparent that he has misread my letter, because I was careful to say the 50mph speed limit had been extended along that stretch of road between East Farleigh and Yalding, since I had used it previously.

The fact it is a reduction on the general speed limit is irrelevant: it is still too fast for much of its length and even if a case could be made for along the straight stretch (which I believe would be safer at 40mph) it should not begin where it does, in the village.

His statement that "...speed limits can make good drivers illegal drivers" is incredible. Drivers choosing to ignore speed limits because they think they're "artificially low" (his words) are not good drivers becoming illegal drivers. They are 'illegal drivers' full stop.

As for his suggestion speed limits be left alone: I couldn't disagree more: the speed limit on motorways should be raised, but more importantly there are many cases where the limit should be lower.

For example: The road through Boxley to Bredhurst, there is a very sensible speed reduction of 20mph through the village, along with other traffic calming measures, but after driving around the last bend going out of the village drivers are then confronted with national speed limit signs, indicating that a speed of 60mph is permissible.

They're displayed just before the sharp bend on an upward gradient that would be almost suicidal to attempt to negotiate at anything near that speed. That road should have at most a 40mph limit on it, but presumably Mr Jull would argue that if there is no statistical evidence to support it, the limit should be left as it is.

How many collisions would there have to be? How many injuries or deaths before he would be convinced that the limit should be reduced? Far better surely not to wait for such occurrences, but introduce a sensible speed limit commensurate with the character of the road.

**Christopher Hudson-Gool,
Maidstone**

ARCHANT } KOS MEDIA...WOULD LIKE TO HEAR YOUR VIEWS



Write to: KOS Feedback
Apple Barn, Smeeth,
Ashford TN25 6SS



Email:
editorial@kosmedia.co.uk



Online:
www.kentnews.co.uk



Twitter:
[@kosmedia](https://twitter.com/kosmedia)

Please include your name and address, although these will be withheld in exceptional circumstances. Please also include your daytime telephone number for verification (this will not be published). We reserve the right to edit letters.

Editor: Ian Patel
Address: Apple Barn, Smeeth, Kent TN25 6SS
Editorial:
Telephone 01303 817100;
Fax 01303 817002;
Email editorial@kosmedia.co.uk
Advertising:
Telephone 01303 817150;
Fax 01303 817001;
Email sales@kosmedia.co.uk

ARCHANT } KOS MEDIA

© 2011 Archant KOS Media
Printed by Newsfax

MyMoney24.co.uk

Edited by **Adam Aiken**



Should I look at a bond instead of an annuity?

Q I am 66 years old and soon to be divorced. My solicitor put me in touch with a financial adviser who found the best annuity for me when I share my husband's pension fund. However, a friend says I should look at bonds and not annuities.

A Your friend has probably read that annuity rates are currently poor, thanks largely to the government's quantitative-easing policy of printing more and more money. This keeps interest and annuity rates artificially low.

However, while I do not have details of your husband's pension plan, I can say that it is unlikely you will have any choice apart from an annuity.

The basic rule with pension plans is that if they are anything more than trivial in size, they must be used to provide a pension. You cannot just invest the money elsewhere. You can, though, try to delay buying an annuity in the hope rates rise.

Q I invested £9,000 with Royal Bank of Scotland in 1997. I wrote to the bank but have had no reply yet. Could you possibly trace my investment?

A The statement you sent me shows that you had £9,000 in a Tessa – the forerunner of the tax-free individual savings accounts (Isas). If you did not close the account, I wonder why you have received no statements since 1997.

Confidentiality rules mean the bank cannot talk to me about your money, but if you have received no response soon, contact the bank and set a deadline, after which you can complain to the Financial Ombudsman (0800 023 4567).

Q I have received a letter that says I may be due a council tax refund. Is this a scam? If not, is it worthwhile completing the application form?

A The letter you received from Manchester-based Randall & Vickers says: "Your property is currently in Band C with a council tax bill for this year of around £1,290."

However, the letter explains that at least one of your neighbours has been moved into the cheaper Band B, and if you could do the same, it might save you £161 a year, backdated.

Now for the snag. If you do ask Randall & Vickers to contact the council on your behalf, the firm will charge a whopping 30 per cent of any refund.

TONY HETHERINGTON
MONEY CLINIC



And the fact is that you could easily file a claim yourself. A stroll down the road will let you spot houses most like your own, and if you find one in Band B, then it is worth asking the council why yours is in Band C.

How do you know which house is in which band? Go to the government website at www.voa.gov.uk and click on "Check your Council Tax Band".

Enter your postcode and you will get a list of all the addresses nearest yours, complete with their bands. If yours is in the wrong band, it should stand out like a sore thumb.

Q I lost my British Aerospace share certificate during a house move, and I have been told by my financial adviser that it will cost about £70 to replace it. This seems very expensive.

A The £70 is not just the cost of the paperwork. When a share certificate goes missing, typically the most expensive part of the replacement process is paying for indemnity insurance. This covers the company against any legal costs if the original certificate should ever turn up and be misused, or if there is a dispute over it.

Q Because savings interest is so low, we thought we might go for an offset mortgage when our current home loan ends in October. However, First Direct will lend only up to 65 per cent of the property value. Do you know any lenders who offer more?

A Offset mortgages are a neat idea, with your interest payments reduced if you have savings deposited with the same lender. Norwich and Peterborough Building Society (0845 868 9695) will advance up to 75 per cent, while the smaller Market Harborough Building Society (01858 412250) will consider lending as much as 80 per cent.

■ If you have a personal-finance question, write to Tony Hetherington, MyMoney24, Prospect House, Rouen Road, Norwich NR1 1RE. We regret that neither Tony nor the MyMoney24 team can enter into personal correspondence.

Learn mobile charges or pay the price abroad

Packing your mobile phone for holiday is as automatic as packing your suntan lotion. But make sure you don't get burnt by high charges, says **ADAM AIKEN**

NEW rules are giving holidaymakers in the EU greater protection from sky-high mobile-phone bills.

Although the over-use of a mobile while abroad can still result in a big bill, the rates that providers are allowed to charge has been capped.

But industry experts are still warning travellers to make sure they know what they will be charged for, and people who are heading further afield are being reminded the price caps do not apply to them.

Unless you have been told otherwise, roaming – the use of your mobile phone abroad – is not included in contract packages.

"UK mobile users travelling to the EU can take peace of mind from the rules and regulations put in place to limit their exposure to bill shocks while they enjoy their holidays," said Kate Murphy, a mobile phone expert with MoneySupermarket.com.

"Unfortunately, there is no such limitation for using your mobile, smartphone or tablet for calling, texting or downloading data when you go beyond the EU.

"Once you go further afield, charges vary from network to network and country to country, so you really need to understand the costs you could face for using your phone when you're outside of the legislated EU and take the necessary precautions to limit the bill you may rack up when on holiday.

"It really is vital to know what the different charges for using your mobile, smartphone or tablet are."

Ms Murphy suggested contacting your network to see if there were any options for a better deal in the country you're heading to.

Dominic Baliszewski, a telecoms expert at Broadbandchoices.co.uk, echoed Ms Murphy's warnings.

"The EU's ruling on roaming charges means that, from July, mobile-phone customers have been paying considerably less for using their handsets while abroad," he said.

"Data services are capped at 58p per MB, phone calls at 24p a minute and texts are just 7p each. But while the EU caps will go some way to mitigate 'bill shock', the charges can still rack up."

Mr Baliszewski said 50MB of data within the EU could set you back £10 with T-Mobile, while O2 charges its pay-monthly customers £1.99 for a day's worth of data (up to 25MB).

Outside the EU, charges are much higher – £30 for 50MB in some cas-

TOP TIPS

Receiving calls while abroad

You will have to pay to receive calls when overseas. But it's free to receive texts in the EU, so if people want to get in touch with you, ask them to send a text.

Do you need voicemail?

You will probably be charged for picking up your voicemail when abroad. To avoid these charges, you could turn your voicemail service off (you might need to ask your provider to do this for you), or instead change your greeting asking the caller to text you instead.

Outside the EU

Be careful when you travel further afield – and remember, in particular, that the popular destination of Turkey is not within the EU. The cost of mobile phone usage rises significantly outside the EU, and can vary greatly from country to country.

Know your charges

Make sure you understand exactly what you will be charged for – and how much. For example, sending a picture message (with a photo and up to 1,024 characters) on some networks is cheaper than sending a standard text message (which allows only 160 characters).

Consider a local Sim card

If you go to the same destination regularly, or if you want to send texts locally, you could buy a local Sim card. It will still cost a lot to call home, but you will save on local calls and texts while you are there.



Turn off your apps

Many smartphone applications update automatically. This means your device can still be receiving data if it is turned on, even if you are not actively using it. Apps such as Twitter and Facebook can be constantly searching for updates, and this can prove expensive.

Take advantage of wi-fi

A lot of hotels, bars and cafés offer free wi-fi, allowing you to surf the internet for free. Even if you have to buy a coffee or a beer while you are using the wi-fi, it could prove cheaper than using your own data allowance.

When you get home

Check your bill at the end of your holiday, and question anything you do not understand. It is always worth querying an unexpected charge from your phone provider, as it could be a genuine mistake.

es, he said. "It is important to remember that the caps apply only when travelling to countries within the EU. Once you step outside the EU, charges can skyrocket," he added.

"It is vital customers check their providers' websites before they fly, no matter where they are going, so they know what they will be charged."

Mr Baliszewski said travellers worried about coming home to a nasty bill can protect themselves by turning off their mobile phone's data roaming settings while they are abroad, or by making use of free wi-fi services at hotels and coffee shops.

"Alternatively, a traveller can buy

a local Sim card that can be adapted to fit a smartphone," he said.

Richard Lloyd, executive director at consumer organisation Which?, said that while mobile users could take precautions, telecoms operators could also do more to help.

"Using your mobile overseas can be hugely expensive but there are things consumers can do to keep costs down, like using wi-fi where available and turning off data-roaming," he said.

"But we also want to see phone companies doing everything they can to make consumers aware of exactly how much data they're using and the costs."



ALLBITS

HUGE Discounts at East Kent's Largest BATHROOM Showroom

☎ 01797 363623



Complete P Shape Bathroom Suite

Offer includes 8mm thick shower bath with glass screen and front panel, basin & pedestal toilet + soft close seat, basin mixer with waste and bath shower mixer



£460



Opening Times

Mon	7.30 - 6pm
Tue	7.30 - 6pm
Wed	7.30 - 6pm
Thurs	7.30 - 6pm
Fri	7.30 - 6pm
Sat	9.00 - 3pm
Sun	10.00 - 2pm

All Prices include VAT



AQUALISA



Complete Shower Suite

Offer Includes 1200mm Matrix Sliding Shower Door with Stone JT40 Tray complemented with Aqualisa Aquarion Shower and kit. WC Suite features a dual flush cistern with soft close seat. European manufactured Basin and Pedestal.

£569



L Shape Shower Bath

8mm Thick Acrylic Bath
6mm Thick Glass Screen
Front Panel Included

£290

Shop Online at www.bathzones.co.uk

Complete Cloakroom Suite

£499



Complete Shower Enclosure Suite - Everything Included!!



Includes...

Merlyn 800 or 900mm Shower Enclosure with JT40 Low Level Stone Tray and Fast Flow Waste

Pura Exposed Shower Valve with Riser Kit

500mm Vanity Unit with Soft Close Doors + Mixer Tap & Waste

Close Coupled Pan with Soft Close Seat



AQUALISA

Aquavale Thermostatic Concealed Shower in Chrome with Riser Rail, Hose and Handset

£179.99



AQUALISA

Aquarion Thermostatic Exposed Shower in Chrome with Riser Rail, Hose and Handset

£179.99

Indirect Copper Cylinders



900 x 450mm (36 x 18")

~~£169.98~~

£159.99

1050 x 400mm (42 x 16")

~~£175.98~~

£164.99

1050 x 450mm (42 x 18")

~~£179.98~~

£169.99

Call us now on 01797 363623 for more GREAT bathroom offers or visit our showroom...

FREE Local Delivery - FREE Parking
Friendly Service - Trader Counter
Massive Showroom

ALLBITS Plumbing Supplies - Unit 10, Cinque Ports Road
Mountfield Industrial Estate, New Romney, Kent, TN28 8LH

CONTACT US...



If you have a business story or any news you think we should be covering in this section, reporter **Nick Ames** would like to hear from you. You can phone him on **01303 817181**, or alternatively email **nick.ames@archant.co.uk**.

KEY PARTNERS



SUPPORTED BY



Business Week

online@www.businessforkent.co.uk

Your business is our business

Federation calls for councils to improve procurement process

By Nick Ames

nick.ames@archant.co.uk

COUNCILS need to better understand their spending with small firms to benefit local economies, according to the Federation of Small Businesses.

Local councils in the UK spend £88 billion per year on procurement. Yet with many not knowing the location or size of business with which they are trading, local communities are losing out, according to FSB research.

The Treasury estimates that the total procurement spend of UK local authorities at £88 billion per year, so the FSB polled all councils to see how and where they spend their money.

The survey revealed some interesting and often positive findings, with many councils indicating that more than half their procurement spend went to small and medium-sized businesses.

However, of the 148 local authorities to respond, the FSB found more than a third (38 per cent) of councils do not

record the location of their spending and almost half (49 per cent) don't know the size of the businesses with which they are dealing.

With the average annual spend per council that responded at £185 million, they have huge spending power.

The FSB believes councils must be more aware of what they spend and how they spend it to maximise the benefits to the communities for which they work. As research shows that money spent with local businesses stays in the local economy, this will have positive effects for those areas.

Effective and responsible procurement can benefit both small firms and the local economy by creating new jobs, and keeping existing ones.

The FSB's research showed that the majority of councils claimed to have initiatives in place to support small businesses with the procurement process. But if councils want these to be effective, they need to at least know what they are doing to meet their goals.

The FSB wants to see more accurate and public recording of spend so it can inform strategy and decision-making. This will help to embed and understand the link between procurement and local economic development.

It is calling for all local councils to:

- Put mechanisms in place to record and analyse where and with which businesses money is spent. This should also measure the size of business by micro, small and medium. The data should be transparent and publicly available.
- Ensure they have initiatives to support small firms with the tender process and to develop the potential of their local small-business supply base.
- Streamline and standardise the pre-qualification processes, including approaches for the lowest-value contracts.
- Provide detailed, specific and timely feedback to unsuccessful businesses so they are in a place to bid in the future.
- Break contracts into smaller lots where possible.
- Use the relevant national portal to

advertise procurement opportunities.

Roger House, FSB chairman for Kent and Medway, said: "We are pleased so many councils took part in the research. It has allowed us to build up a good picture of what is going on and identify some really good practice."

"However, we were surprised that so many councils aren't being more proactive in terms of how they record their spending. Knowing where spend is going in the area, as well as what type of businesses are getting contracts, would help councils focus on improving their procurement processes and ultimately boost communities by helping councils ensure small businesses are getting a fair chance to compete for contracts."

"There are a number of steps we would like to see local procurers take to maximise opportunities for small suppliers. No council is likely to be doing everything we recommend, but we would very much like to see as many as possible work with their local small businesses."

Rural sector under pressure from falling confidence

COUNTRYSIDE businesses are facing a significant drop in confidence and investment, according to the second-quarter findings of the CLA/Smiths Gore Rural Economy Index (REI).

Confidence among the farming sector for the next 12 months has fallen by 25 per cent from a net balance of plus 26 per cent to plus 1 per cent compared with Q1.

Investment for non-agricultural businesses remains a significant issue, with a fall of 15 per cent in net balance from minus 2



per cent in Q1 to minus 17 per cent in Q2. Last week we reported how plans to rebrand Kent's

rural economy were gaining pace – and these findings suggest the move is one that is vital for the county's

economic well-being.

CLA acting regional director Tim Brock said: "These Q2 findings highlight how damaged the rural economy is becoming due to low confidence and investment."

"The Eurozone crisis, higher input costs, slow or no broadband and weak consumer confidence are some of the factors hitting confidence in trading, with the inability to secure capital funding the main reason for lack of investment."

"The Government must

strive to reduce red tape and improve access to broadband if the rural economy is to recover."

Jason Beedell, head of research at business analysts Smiths Gore, said: "Although there are some encouraging signs for non-agricultural businesses – six out of eight indicators having risen – a significant drop in expected investment is leading to a weak position."

"The message to local and national government is clear – the business environment remains fragile."

Funding scheme set to unlock credit

FIRMS struggling to secure credit may now be able to unlock funding through the Government's new lending scheme, according to DSH Chartered Accountants & Business Advisors.

The Funding for Lending initiative will see the Bank of England lend money to the major financial institutions at below-market rates, hoping they will then pass this cash on to SMEs and entrepreneurs on similarly advantageous terms.

The scheme replaces the National Loan Guarantee Scheme, which experts say failed to live up to its purpose and

did little to help businesses gain credit.

Duncan Cochrane-Dyett, partner at DSH's Maidstone office, said: "In the past, lenders have held what some feel to be an excessively risk-averse position. Yes, they will lend, but only if the risk-profile of a business absolutely fits the banks' credit-risk template."

"While it is a little early to tell whether the scheme will effectively feed lending to those SMEs that have struggled to access credit to date, we at DSH view the initiative positively as there is a lot that a business can do to improve its chances of getting lending."

Introducing the business champion

MAIDSTONE has a new business champion tasked with stimulating economic growth and creating jobs.

Steve Goulette will be assisting the borough council's cabinet member for economic development and commercial services, Malcolm Greer, to deliver a growing economy with rising employment, catering for a range of skill sets to meet the demands of the local economy.

Goulette will undertake the role alongside his existing responsibilities as assistant director for environment and regulatory services.

He said: "Maidstone is a great place to do business. We want success for all our existing businesses, but we recognise we need to continue to attract new ones, particularly in these challenging times."

Greer added: "Steve is an experienced and highly capable senior officer. I am delighted that he will be supporting my portfolio by working with existing local businesses to support their existing operation and helping their development ambitions."

"I have also asked him to be our link with inward investment companies."

■ FOR ALL THE LATEST JOBS IN KENT – with more than 1,500 advertised – SEE OUR WEBSITE WWW.JOBS24.CO.UK/KENT

ENVIRONMENT

Cut heating bills and go green

ENVIRONMENTALLY-FRIENDLY business Freetricity, fronted by entrepreneurs Paul Williams and Ben Way, is offering businesses across Kent the opportunity to apply for free heating systems that could cut their energy bills by up to 50 per cent.

The firm was formed after the two men met on Channel 4's Secret Millionaire. It is offering free biomass (wood-fuelled) boilers to business-owners under a Government-backed scheme that will provide commercial biomass boilers for free on a 20-year serviced and maintained basis.

The business pays only for the wood that fuels it and can save between 30-50 per cent on future fuel bills.

Williams, CEO, said: "Over the last year, we have grown to become one of the leading players in the solar-energy sector. However, as a business we are always looking to grow and so we have decided to diversify into the biomass energy sector.

"This is an exciting new area of business for us which offers similar benefits to business-owners as our solar energy offer has. Over time, we hope to expand Freetricity further into other renewable sectors.

"Biomass offers significant savings for buildings which have high heating bills, like schools, hotels, pubs and leisure centres. This type of heating system offers a greener, more cost-effective way of heating buildings. By installing one of our free biomass boilers, there are no upfront costs, but businesses benefit from cheaper heating bills and no capital outlay for a new boiler which can cost up to £200,000."

The business offers renewable-energy solutions including solar panels, biomass boilers and, shortly, renewable heat pumps.

Way said: "Biomass boilers are essentially wood-fuelled boilers. They are a fantastically efficient method of heat production compared to more traditional fuels such as oil, LPG and natural gas. The biomass system, when designed correctly, will provide 100 per cent of the annual heat load of the building, replacing the requirement for a conventional boiler.

"The fact we can offer the equipment absolutely free makes this a fantastic deal for business-owners who want to cut costs and do their bit for the environment."

Business-owners should see the website www.freeheating.net to find out more.

Apprenticeships given a boost by new report

By Nick Ames

nick.ames@archant.co.uk

MOVES to increase employment and training prospects for young people in Kent have received a warm welcome from across the business community.

The Financial Skills Partnership, together with other commercial groups, companies and politicians, has welcomed the findings of the Holt report into apprenticeships among SMEs, which calls for increased support to help them take on young people to learn a trade.

Social entrepreneur, jeweller and business analyst Jason Holt established an apprenticeship college in response to a declining skills base in his industry. Its success prompted the Government to commission him to compile the report.

It said small firms should have more involvement in designing the content of apprenticeships and have some direct control over the funding through vouchers or discounts on employers' National Insurance contributions.

Currently, less than 10 per cent of small and medium-sized companies in the UK employ apprentices – fewer than half the rate of larger companies.

Liz Field, CEO of the Financial Skills Partnership, an employer-led industry body, said: "The Holt report brings to the fore an issue that has been a priority of ours for some time. There has been an encouraging rise in vocational learning



schemes within the financial sector, but with more than 90 per cent of companies in the sector falling into the SME category the success of apprenticeships will come down to how well they are integrated into smaller firms in areas such as Tonbridge, Tunbridge Wells and Ashford.

"We have done a lot of detailed work developing apprenticeship frameworks for the profession at various levels, always taking care to work in close consultation with practitioners to ensure that, as each of these schemes is rolled out, it is a genuinely useful and relevant tool to help serve the

needs of businesses. The reason Jason Holt's recommendations are so pertinent is because the needs of the small businesses take centre stage and, as a result, they will be confident in apprenticeships and the benefits they deliver.

"Consequently, the apprentices will have a much more positive experience and will be guided into worthwhile, rewarding careers.

"Despite the challenges SMEs face in the current economy, there are some fantastic opportunities for companies to utilise the resources available to them. With the Government taking on board the recommendations

of the Holt report, I am confident we will see much more vocational training taking place at companies of all sizes, which will ultimately have an impact on growth in the UK."

Education Secretary Michael Gove backed Holt's findings and said training providers, which range from large employers to freelance consultants and colleges, will be issued with a set of standards and warned over the "consequences of not meeting them".

And Skills Minister John Hayes said providers could face being barred from accessing funding if they did not follow proposed guidelines.

FINDINGS:

The Holt Report draws attention to the benefits of apprentices for small businesses

TAX

Prepare for your defence

SMALL businesses should ensure they can fight unfair tax demands in the courts, according to a tax specialist.

Nick Ditton, who runs TaxAssist Accountants in Ashford, said that the latest ruling from a VAT tribunal, which saved a bed-and-breakfast-owner from a hard verdict, proved the value of an HMRC fighting fund.

"Costs cannot be recovered from HMRC, even after an appeal has been won, so fee protection insurance is vital," said Ditton. "Without it, it's unlikely that this latest case would have been defended. With it, businesses can fight their corner, knowing the legal costs are met.

"HMRC continues to target small businesses, with task forces targeting cash businesses across Ashford, including private taxi firms, pubs, corner shops, takeaways and market traders, for example.

"Small-business-owners need to protect their hard-earned income and make sure their accountants provide fee protection."

In the latest VAT case, HMRC had demanded that a small B&B run from a family farmhouse, which was well below the VAT-registration threshold, should be lumped with the farm, a separate, VAT-registered business.

The tribunal found that the two businesses were separate, ensuring the B&B did not have to pay 20 per cent of its income in VAT, increase its prices and become uncompetitive.

Online leave planning firm proud to be a finalist in National Business Awards

CANTERBURY-BASED WhosOff.com – the online staff leave planner used by more than 800 companies across the UK and around the world – has been short-listed for the Small Online Business Of The Year award at this year's National Business Awards In Partnership With Orange.

The winner of the awards will be revealed at the National Business Awards gala dinner on Tuesday, November 13, in London, where WhosOff.com will rub shoulders with companies from across the range of award categories, including National Grid, Marks and Spencer and London Early Years Foundation.

WhosOff.com generates revenue via a subscription model and counts small companies – as well as some of the biggest British and global brand names – among its customers.



NOMINATED FIRM: WhosOff.com co-founder Philip Cross

David Keene, vice-president marketing at Salesforce, and a National Business Awards judge,

said WhosOff.com was short-listed because it submitted "a great user case study for a web app in a cloud computing model, and the developer has an innovative eye for making the app available on mobile devices."

Philip Cross, co-founder of WhosOff.com, said: "We are really proud to be a finalist in the National Business Awards 2012 in partnership with Orange, and it's a reflection of all the hard work by the WhosOff.com team that we have got there."

The National Business Awards has revealed that more than 150 of Britain's leading businesses and business leaders are finalists in its awards programme.

Collectively, all finalists represent an annual turnover of more than £135 billion and employ more than 700,000 staff.

hire an apprentice

let us pay to grow your business

Our funding means employing

an apprentice could cost

as little as £60 a week.

No fuss. No red tape.

Get in touch and we'll make it easy for you to hire an apprentice.

0800 1018224
KEP@kent.gov.uk
kent.gov.uk/apprentice



Training, courses and careers

College says cost should not be a barrier to studies

WITH some universities charging up to £9,000 for an HND diploma, one Kent says it has slashed the cost to £5,700.

There are a number of Higher National Diplomas/Certificates and foundation degrees available for that price at MidKent College.

Anyone signing up for a full-time HE course may also be eligible for a £1,000 progression bursary in the first year.

Director of higher education development Stephen Batchelor said: "Money should not be a barrier to education, which is why we try to keep our course fees as low as possible.

"As the UK navigates its way through a double-dip recession, providing employability skills for our learners remains a key focus for MidKent College.

"We have designed a series of qualifications that will provide young people with the skills and abilities they need to be successful in building a career and gaining an edge in the ever-more crowded job market, making higher education a worthwhile long-term investment."

It claims to have the highest quality of teaching thanks to the courses being validated by either the University of Kent, Canterbury Christ Church University, or Edexcel.

A spokesman said: "We also recently launched several new courses to add to our existing HE offer that includes HNC/Ds and/or foundation degrees in applied chemistry, business, building and civil engineering, information technology, engineering, qualifying to teach in the lifelong learning sector, and childhood studies.

New at Medway from September is a HNC/D in hospitality and event management; HND in performing arts (musical theatre and production pathways); and HNC/D in public services (security pathway).

At Maidstone there is HNC/D in entrepreneurship; HNC/D in sport and leisure management; and HND in health and social care (applied social science).

Academy wins gold for top notch teaching in arts

HARTSDOWN Academy in Margate has won the highly coveted Artsmark Gold standard.

It is the top honour for the arts that any school or college can achieve, and was awarded after assessors visited the college and investigated all the arts departments – art, music, drama, performing arts.

Executive headteacher Andy Somers said: "This is a fantastic achievement. You have to maintain a very high standard to be awarded Artsmark Gold – and we earned the award because we are among the best in the UK at delivering the arts curriculum.

"The assessors were clearly impressed at the range and diversity of activities, displays, exhibitions, performances and work that they saw in classrooms, workshops and around the campus."

Margate mayor and mayoress Will Scobie and Jodie Hibbert joined in the praise for the college's arts during a tour of the campus.

Ms Hibbert said: "Arts is so important for many young people – it gives them a fantastic chance for creativity and expression and is a great way of building self-confidence."

Apprentice numbers on the increase as subsidy scheme reaps rewards

A PAIR of Medway trainees have scooped jobs a year after gaining an apprenticeship.

It's an area renowned for its rich engineering history, where apprenticeships were once commonplace.

Now, a year after the council launched a scheme to encourage more businesses to take on trainees, the number of people taking up apprenticeships in Medway is on the increase.

The latest figures show a 63 per cent rise in the number of people starting apprenticeships in Medway since 2009, with 809 trainees

signing up in 2010-11, up from 495 in 2009-10.

The figures come just a year after the council announced a new subsidy scheme designed to help businesses with the costs of taking on an apprentice.

The council has invested more than £200,000 in the scheme, as well as hundreds of thousands from European funds, which offers businesses a £2,000 grant for the wages or training of an apprentice.

In the past year alone, more than 200 apprentices have started training in Medway, at around 150 different businesses, ranging from administration and customer service to construction, engineering and butchery.

The council also took part in the national 100 in 100 campaign – the challenge to create 100 apprenticeships in 100 days – in 2011, and from that secured 190 apprenticeships across Medway, with many now finding their way into full-time work, just a year after starting their training.

Rosie Seath, 19, started her apprenticeship at homeless charity Medway Cyrenians last summer.

The teenager from Cliffe Woods had just finished studying office administration at college and was looking for work that would build on her studies.

She said: "When I got the call to offer me the apprentice-

ship last year I was so excited.

"The thing about an apprenticeship was that it meant I could get working while gaining more skills, and experience and qualifications are what so many employers are looking for."

One year on, after completing her apprenticeship earlier than expected and gaining and NVQ Level 2 in business administration, Rosie has been offered a full-time position at the charity. She is now PA for founder, Karen Hurley, who said: "She is doing a grand job and we're so proud of her.

"She's the first apprentice we've taken on and we'd consider doing it again."

And David Leak completed an apprenticeship in welding and fabrication which saw him bring a piece of history back to life.

David, also 19, is one year into his apprenticeship working on the restoration of the Medway Queen.

He is one of a team of nine apprentices who have busy working on different components of the paddle steamer, currently docked in Bristol, in anticipation of its return to the waters of the River Medway.

He said: "The past year has been great. Although I learnt the basics at college, coming into the workplace and actually getting to work has been the best experience you can get.

"It's also exciting to be working on a historic ship that obviously means a lot to the local community. To be part of a young team refurbishing it feels really worthwhile and I think will help me stand out to employers in the future.

"My granddad has been on the Medway Queen and also worked in construction and engineering so he's really proud of me and excited that I'm working on the ship."

He added: "If I were to meet another young person thinking about an apprenticeship, I'd tell them to grab it with both hands, it really is worth it and it's good fun too."



TRAINING: Apprentice Rosie Seath has a full-time job with a homelessness charity



HERITAGE: David Leak has been helping to restore the historic Medway Queen

What is your business doing to help Keep Kent Working? Do you send employees on training courses to aid their personal development or run apprenticeship schemes? If you have a good news story email editorial@kosmedia.co.uk or call us on 01303 817136.

Schools & education

Zig-zag lines parking warning for parents as new school year begins

PARENTS and other drivers stopping outside schools and colleges in Medway have been warned that a major road clamp-down could cost them dear.

The new term has started, and motorists have been told road safety officers are out in force.

The council wants to reduce congestion, improve visibility of young pedestrians, and stop illegal and dangerous parking.

Su Ormes, principal road safety officer said: "Understandably many parents drive their chil-

dren to and from school for various reasons.

"However, there is a small percentage of parents parking inconsiderately and illegally on the yellow zig-zag lines or on roads outside the school gates.

"We hope parents will make a positive step and find a legal place to park."

The Zig Zag banner campaign aims to stop drivers from parking on the school keep clear markings, commonly referred to as zig-zag lines.

There are three banners, each carrying a progressively stronger message from Green – don't park here, to Red – keep clear.

And Medway Council's Cllr Phil Filmer added: "We take road safety in Medway very seriously. If parents can do their bit for congestion and the environment by leaving their car at home and walking their child to school or joining one of the many walking bus schemes in Medway, that would be very positive."

Sir's swapping blackboards for a scalpel as he retrain to be a doctor



DOCTOR IN THE HOUSE: Teacher Oliver Batham

ROCHESTER Independent College is used to its students winning medical school places – but this year it is wishing good luck to one of its English teachers who is retraining as a doctor.

A-level and GCSE English teacher Oliver Batham has won a place at Southampton University to study medicine on a graduate entry medicine course.

He said: "These accelerated courses are already the norm in countries like the USA, where medicine is a postgraduate course.

"The entry requirements are different to the standard undergraduate course – entrants have to have completed a degree first, although not necessarily in a scientific subject. Other requirements tend to be similar to those of other entrants – A-level chemistry and a good amount of work experience are both key.

"As well as undertaking my new course, I look forward to remaining in touch with RIC and hope to return in the near future, both to speak to my old English students and to give interested students an insight into life at medical school."

Also off to start medical training from RIC is tenacious student Vinitha Soundararajan who last

year, despite A grades in biology, chemistry and maths, was rejected by all the medical schools she applied to. Refusing to give up on her dreams of becoming a doctor she opted to take a year out to improve her profile and reapply.

Vinitha now has an extra A-level in sociology, and starts her MBBS Medicine course at the University of East Anglia in October.

She said: "Anyone thinking of applying for medicine keep going at it. You will get people along the way who will tell you it's too hard but at the end of the day you have to go for what you want."

Final touches are being added to college's redevelopment works

MULTI-million pound development work at Canterbury College is coming to an end.

Much of the work at the New Dover Road site was completed by January, but the final details are being completed and it will be fully open this time next year.

The majority of the campus buildings were redeveloped. The latest project began with the demolition of 'H-Block', the last of the old teaching buildings, during the holidays.

In its place will be 'Block 17',

a three-storey complex.

It will be home to the supported learning provision, including a training flat which will have a living room, kitchen and bathroom areas.

The flat has been designed to help supported learning students develop independent life skills. 'Block 17' will also be the base of higher education provision and will contain 30 classrooms, art studios, lecture theatres, and a student common room.

The overall redevelopment

project will have taken seven years and cost more than £100 million.

The already-completed buildings feature four hair salons, a fully functioning training spa, a children's centre, dance and drama theatre, motor vehicle centre, veterinary nursing, early years, public services, sports therapy, and student recreation facilities.

The redevelopment has already won a LABC South East Building Excellence Award.

LONELY CV

Outgoing CV seeks perfect partner for long lasting relationship. Honest, confident and bags of experience. WLTM someone for fun with a future and to share good times, five days a week.

Find me at jobs24.co.uk

Our new and improved CV upload service sends you jobs which fit your CV, helping you find your perfect match

Look local with jobs24.co.uk

IN-PAPER • ONLINE • ON MOBILE

Don't let your vacancies go unnoticed

2nd week **free of charge** on any size recruitment advert booked.

Advertise your vacancy online for 1 month for **just £20**.

Call **01303 817056** for further details.

jobs24.co.uk
IN-PAPER • ONLINE • ON MOBILE

TO ADVERTISE:TELEPHONE: **01303 817040**FAX: **01303 817004**EMAIL: **appointments@kosmedia.co.uk**

- Accounting and Finance
- Admin, Secretarial, PA
- Agriculture/Horticulture
- Architects, Surveyors
- Banking and Insurance
- Call Centres
- Cleaning and Domestic
- Construction
- Customer Services
- Education and Teaching

- Entertainment
- Environment
- Fashion, Hair, Beauty
- Health and Safety
- HM Forces and Defence
- Hospitality and Catering
- Human Resources
- IT, Telecoms
- Law Enforcement/Security
- Legal

- Maintenance
- Management and Business
- Manufacturing, Production
- Marketing and PR
- Mechanical/Engineering
- Media, Creative, Design
- Medical and Carers
- Public Sector
- Recruitment
- Retail

- Sales
- Science and Pharmaceutical
- Shipping and Offshore
- Skilled Trades
- Sports and Fitness
- Transport and Delivery
- Travel and Tourism
- Veterinary/Animal Services
- Voluntary Work
- Warehousing and Logistics

Due to expansion, Umbermaster has two

Part-time Showroom Assistant vacancies for their new Showroom in Lenleys in Canterbury. Must be computer literate.

Please send CV or apply in writing to **Nikki Bailey, Umbermaster Ltd, 19-25 Blenheim Close, Pysons Road Industrial Estate, Broadstairs, CT10 2YF (info@umbermaster.co.uk)**

WELLNESS COACHES REQUIRED

We are a Health & Nutrition company looking for serious people who want to earn £500-£1000+ per month full/part-time working from home. Full training and support available.

01622 671716

F/T Senior Spa Therapist & Promotions Supervisor

to work as part of our Spa Team based in Kalmora Spa near Goudhurst in Kent.

The successful candidate must have a recognised qualification such as NVQ Level 2 and 3 or equivalent with experience in a salon or spa.

Own transport is essential due to remote location.

Call 01580 212953



Full Time LGV 1&2 Drivers + Casual + Part Time

Due to continued high levels of business, Kent's leading driving agency - Mainstream Staff Supplies, needs the following staff for a leading supermarket distribution centre in Snodland Kent. There are various positions available for both Class 1&2 Drivers, and we are open to any availability. New passes considered, but a maximum of 6 points is acceptable. Subject to assessment. Immediate starts.

SALARIED/PERMANENT LGV 1 DRIVERS

LGV 1 x 5 Salaried Nt Drivers 5/6 Shift Patterns £28,500-£31,000
LGV 1 x 3 Salaried Dy Drivers 5/6 Shift Patterns £26,500 - £28,000
LGV 2 x 3 Salaried Dy Drivers 5 Shift Patterns £21,000
All of the above will involve patterns based around weekends.

CASUAL/FULL TIME LGV 1 + LGV II DRIVERS

LGV 1 x 5 Shifts available Day and Night £9.40 - £12.80 per hour
LGV 2 x 3 Shifts available Days and Weekends £8.40 - £12.00 per hour

PART TIME

LGV 1 x 5 Shifts available to suit Friday to Monday, Day or Night
LGV 2 x 5 Weekend shifts available Sat £10.50 Sun £12.00



Travel and subsistence payroll system and holiday pay accrued on every shift. Subject to a paid assessment. Immediate starts available.

Contact **Jamie or Graham on 01795 418 111, or email CV to graham.knowles@recruitandtrain.com**

Fill your job vacancies fast

To advertise in this section call: 01303 817056

jobs24.co.uk
IN-PAPER • ONLINE • ON MOBILE

It's jobs for Kent

Local job search Local job found

jobs24.co.uk
ONLINE • IN-PAPER • ON MOBILE



"We grow people"

.....a 'special' school and a 'special' place to work.

We are currently looking for a

TEACHING ASSISTANT

to join and enhance our large and expanding, high calibre team.

Medway Scale, Grade D2

£15,039 - £19,126 pro-rata + SEN Allowance (£1,177)

Are you committed, motivated and enthusiastic? Does 'Every Child Matter' to you? Can you make a difference? If so, share your talents and expertise with us.

Abbey Court is located on 2 sites; Rainham (Nursery and Primary) and Strood (Secondary and Further Education), and caters for pupils aged 3-19 with Severe Learning Difficulties. Working hours are 32.5 p/w (8.45am - 3.45pm), term time only. **Only those with childcare experience, or relevant childcare qualifications should apply.** Comprehensive training and induction will be provided.

Due to the conditions and complex needs of the pupils at Abbey Court School, continuity and consistency of support is paramount and therefore candidates for all positions will need to commit to the full working hours of the post.

This School is committed to safeguarding and promoting the welfare of children and young people, and expects all staff and volunteers to share this commitment. Any offer of appointment for post is subject to a satisfactory Criminal Record Bureau Disclosure.

For an application pack, please write to/telephone (stating the role for which you are applying):

Mrs Linda Taylor, Abbey Court School, Rede Court Road, Strood, Kent. ME2 3SP (01634 338236)

Please note CV's will not be accepted.

Closing date: 21.9.12

Job hunters this way



- Register to receive the latest jobs delivered to your inbox
- Search and find Jobs updated daily
- Upload your CV and let recruiters find you
- Easy online job application tools

jobs24.co.uk
INCORPORATING
JobsforKent.co.uk
IN-PAPER • ONLINE • ON MOBILE

It's jobs for Kent



Public Sector

You can also find the latest jobs online: www.jobs24.co.uk/kent

KOSMEDIA

Telephone: 01303 817040

Fax: 01303 817004

Email: appointments@kosmedia.co.uk

Online: www.jobs24.co.uk/kent

To place your notice here call the Kent Public Notice team on

01303 817044



The Spencer Private Hospital is the independently owned and managed 22 bed private hospital situated on the QEOM Hospital site. We also have a 4 bed unit at the William Harvey Hospital in Ashford. The continuing growth of our business has resulted in vacancies for the following staff:

These posts are primarily located at Margate but will be moving to our head office based in Dover in the near future

PATIENT CHOICE ADMINISTRATOR
Full time position
Experience within a medical environment desirable

BOOKINGS ADMINISTRATOR
Full time position
Experience within a medical environment desirable

Closing date for applications Friday 21 September

To discuss these opportunities please contact:
Paul Parish - Business Office Manager
01843 234555 ext 63316

For job description and application form please contact:
Jo Edwards
East Kent Medical Services Ltd
Spencer Private Hospital
Ramsgate Road
Margate
Kent CT9 4BG
Telephone: 01843 234556
Fax: 01843 296333
E-mail: jo.edwards@thespencerwing.com

*The Spencer Private Hospital is an equal opportunity employer
These positions are subject to a Criminal Records Bureau Disclosure check.*



The Spencer Private Hospital is the independently owned and managed 22 bed private hospital situated on the QEOM Hospital site. We also have a 4 bed unit at the William Harvey Hospital in Ashford. The continuing growth of our business has resulted in vacancies for the following staff:

PHYSIOTHERAPIST - Flexi Bank
Diploma/degree in Physiotherapy
Current HPC registration

Evidence of up-to-date CPD portfolio, including evidence related to the treatment of Orthopaedic inpatients and MSK outpatients

Closing date for applications Friday 21 September

To discuss this opportunity please contact:
Suresh Bandaru - Physiotherapy Manager
01843 234555 ext 63361

For job description and application form please contact:
Jo Edwards
East Kent Medical Services Ltd
Spencer Private Hospital
Ramsgate Road
Margate
Kent CT9 4BG
Telephone: 01843 234556
Fax: 01843 296333
E-mail: jo.edwards@thespencerwing.com

*The Spencer Private Hospital is an equal opportunity employer.
This position is subject to a Criminal Records Bureau Disclosure check.*



Swale Academies Trust
Westlands Avenue, Sittingbourne, Kent ME10 1PF

Westlands School
Teaching Assistants
Required for immediate start
Salary £13,032 - £16,144 (pro rata)
(equal to £7,866 to £9,744 depending on experience)

A opportunity has arisen to appoint support staff to the following term time only positions:-

2 x 27 hours per week posts supporting pupils in mainstream classes

Applicants should have the necessary skills to support pupils who have various difficulties in mainstream classes, in small groups or on an individual basis. A particular interest in the areas of mathematics and/or science would be an advantage. Candidates would be expected to have good literacy and numeracy skills.

Recruitment packs are available from Westlands School or online (www.westlands.org.uk). Please note that we cannot accept CVs without an application form. Closing date: 19 September 2012

Swale Academies Trust is committed to safeguarding and promoting the welfare of children and young people and expects all staff and volunteers to share this commitment. This post is subject to an enhanced CRB check.

Contact Details
Tel: 01795 477475 Fax: 01795 479461
Email swa@westlands.kent.sch.uk
Trust Principal: Mr J Whitcombe MA

Swale Academies Trust Company No 7344732
Registered Office: Ashdown House, Johnson Road, Sittingbourne, Kent ME10 1JS

CV LOOKING LONELY?

Let jobs24 help you find your perfect match

OUTGOING CV

Passionate CV seeks adventurous companion to share fun times and very good experience. WLTM like-minded partner for ongoing relationship. The perfect match must be good conversationalist, forward thinking and going places. Find me at jobs24.co.uk

Our new and improved CV upload service sends you jobs which fit your CV, helping you find your perfect match

Look local with jobs24.co.uk

IN-PAPER • ONLINE • ON MOBILE



PLANNING

Planning applications



Notice under Article 8 of the Town & Country Planning (General Development Procedure) Order 1995
 Notice under Section 67 and/or Section 73 of the Planning (Listed Buildings and Conservation Areas) Act 1990
 Notice under Regulation 5 of the Planning (Listed Buildings and Conservation Areas) Regulations 1990
 Notice under Regulation 5A of the Planning (Listed Buildings and Conservation Areas) (Amendment) (England) Regulations 2004

The following applications have been submitted for consideration by the council:

- CA//12/00559/FUL: The Old Farm House, The Drive, Chestfield, CT5 3NS Erection of new dwelling and erection of a new outbuilding to provide garaging and external storage in the garden of The Old Farmhouse, Applicant: Mr I Bower Smith Reason: Setting of listed building in conservation area.
- CA//12/01469/FUL: Greenways, The Grove, Chestfield, CT5 3NY Replacement of hanging tiles with fibre cement weatherboard.
- Applicant: Mrs E Jackson Reason: Conservation area.
- CA//12/01488/FUL: 8 South Canterbury Road, Canterbury, CT1 3LJ Creation of basement, Applicant: Mr Wood Reason: Conservation area.
- CA//12/01491/FUL: Plough Inn, London Road, Upper Harbledown, CT2 9AW Change of use of public house (Class A4) to single dwelling (Class C3); associated external alterations including the erection of a conservatory and installation of first floor window in western elevation.
- Applicant: Mr Bungar Reason: Setting of listed building in conservation area.
- CA//12/01492/FUL: 115 Chestfield Road, Chestfield, CT5 3LS Formation of vehicular access. Applicant: Mr T Moxley Reason: Conservation area.
- CA//12/01494/FUL: Tullivers, Manns Hill, Bossingham, Upper Hardres, CT4 6EB Insertion of dormer in front roof slope and rooflight in rear roof slope. Applicant: Mr N Butcher Reason: Conservation area.
- CA//12/01498/FUL: 2 Willow Way, Chestfield, CT5 3JJ Conservatory to rear of dwelling. Applicant: Mr Birks Reason: Conservation area.
- CA//12/01507/FUL: 2 Beckets Wood, Chislet, CT3 4DQ Erection of two storey side and single storey rear extensions. Applicant: Mr Brown Reason: Conservation area.
- CA//12/01509/FUL: 45 High Street, Whitstable, CT5 1AS Relocation of existing ATM from the left hand window bay to the central window bay of the shop front. Applicant: HSBC Bank PLC Reason: Conservation area.
- CA//12/01510/ADV: 45 High Street, Whitstable, CT5 1AS Relocation of existing ATM from the left hand window bay to the central window bay of the shop front. Applicant: HSBC Bank PLC Reason: Conservation area.
- CA//12/01513/FUL: Glencot, School Lane, Bekesbourne, CT4 5ER Single storey extension to side and rear of dwelling. Applicant: Mrs Holliday Reason: Conservation area.
- CA//12/01514/ADV: 60-62 High Street, Whitstable, CT5 1BB One externally illuminated fascia sign and one externally illuminated projecting sign. Applicant: Harris & Hoole Baristas Reason: Conservation area.
- CA//12/01523/FUL: 19 Joy Lane, Whitstable, CT5 4LT Vehicular crossover. Applicant: Mrs Raymaud Reason: Conservation area.

Any representations should be sent in writing to the Head of Planning and Regeneration, Canterbury City Council, Military Road, Canterbury CT1 1YW or e-mailed to development.management@canterbury.gov.uk to arrive on or before Monday 1 October 2012.

The weekly list of applications can be viewed on our website at: www.canterbury.gov.uk/tdc

Ian Brown, Head of Planning and Regeneration
 Friday 7 September 2012



TOWN AND COUNTRY PLANNING ACT 1990
 PLANNING (LISTED BUILDINGS AND CONSERVATION AREAS) ACT 1990

Swale Borough Council as Local Planning Authority has received the following applications which are being advertised to ascertain the views of persons living near the sites and other interested parties. The proposed developments relate to one or more of the following:

1. The site of the application is within/affecting a designated Conservation Area (Section 73) of the Planning (Listed Buildings and Conservation Areas) Act 1990.
2. The proposed development may affect the Listed Building or its setting.
3. The application is for a Major Development.
6. This application may be of wider public interest.
8. This application is accompanied by an Environmental Statement.

REPRESENTATIONS IN RESPECT OF THE FOLLOWING APPLICATIONS MUST BE MADE BY 24TH SEPTEMBER 2012

SW/12/0045 & SW/12/0076:
 Outline Planning Application for the demolition of existing buildings and structures (except for the retention of the Former Working Mast House (Building 26), Rennie Pumping Station, and the retention of the existing Ambient Area W4 building and existing Cool Store No.2 building and use for Nacelle Inventory (i.e. nacelle cover, generator, gear, transformers) and Offshore Stores (i.e. storage of parts for the offshore wind turbine) up to a maximum of 26,400 sqm (GEA); proposed erection of a Blade Production building up to a maximum of 125,300 sqm (GEA); a Common Services Centre (i.e. administration and catering building) up to a maximum of 11,500 sqm (GEA); a Nacelle Production building (i.e. enclosure for the generator) up to a maximum of 12,250 sqm (GEA); Blade storage area up to a maximum of 229,185 sqm; Nacelle Storage area up to a maximum area of 57,320 sqm, tower storage up to a maximum of 101,680 sqm; Main Substation Area up to a maximum area of 3250 sqm (GEA) and facilities for Power Conversion Modules assembly and tower erection, with associated cranes/trigs.

Layout, Scale, proposed internal access roads, appearance and landscaping matters are reserved.

Full Planning Permission for the retention, strengthening and infilling of existing quays structures, dredging, the erection of new marine structures to create a continuous offshore transit area and quay wall, new inset berth (consisting of a new finger quay and travelling crane), relocation of the existing car terminal and berth, provision of an internal perimeter access road, and quayside storage and assembly areas.

This application is accompanied by an Environmental Statement.

SW/12/0076 - Demolition of free-standing structures potentially listed by virtue of being within a curtilage of a listed building (shed no. 1, shed no. 2, shed no. 2A, Shed no. 67, shed no. 68). Demolition of structures potentially listed through physical annexation to be altered or demolished (shed no. 25, shed no. 25W and attached sub station, shed no. 27, Dockyard Wall adjacent to west of south (railway) gate, Rennie sea wall, below ground adjacent to Building 26).

PLEASE NOTE AMENDED DESCRIPTIONS, AMENDED AND ADDITIONAL INFORMATION RECEIVED.

-Sheerness Docks, SHEERNESS; REASONS 1, 2, 3, 6 & 8

SW/12/0797:
 Listed Building Consent for the demolition and rebuilding of the plinth walls, south wall and floors, repairs and alterations to the timber frame (all retrospective) and the replacement of the metal sheet roof with thatch - Green Farm Barn, Stalfield Green, Stalfield Road, STALSFIELD; REASONS 1 & 2

SW/12/0865:
 Authentic replacement UPVC windows to front elevations - 37 Abbey Street, FAVERSHAM; REASON 1

SW/12/0921:
 Variation of conditions 15 and 17 of SW/12/0395 to allow extended hours for B2 use and vehicle movements - 6/1 Trinity Trading Estate, Mill Way, SITTINGBOURNE; REASON 3

SW/12/1031:
 Proposed hoop ladder and safety railing to existing flat roof - 29 High Street, SHEERNESS; REASON 1

SW/12/1036:
 Outline application for four houses - Land adjacent to the Four Horseshoes PH, Head Hill Road, GRAVENEY; REASONS 1 & 2

SW/12/1050:
 Front Porch, rear two storey side extension, first floor extension + enclosure of existing car port to create a garage with additional paving - Pippins, The Street, BORDEN; REASONS 1 & 2

SW/12/1068:
 New building comprising 6th form centre and teaching rooms and a new multi-use games area - Queen Elizabeth School, Abbey Place, FAVERSHAM; REASONS 1, 2 & 3

SW/12/1073:
 Change of use from a residential detached house to A2 use for an estate agent's office - Gate House, Brenley Lane, Brenley, FAVERSHAM; REASON 2

SW/12/1085:
 Advertisement consent for three non-illuminated wall mounted signs - The Methodist Church, High Street, SITTINGBOURNE; REASONS 1

Particulars of the proposal(s) can be obtained from Planning Services, Swale Borough Council, Swale House, East Street, Sittingbourne, where copies of the applications and all documents submitted with them may be inspected during office hours; any representations should be made in writing to this address.

James Freeman
 Head of Planning

NOTICE OF APPLICATION FOR PLANNING PERMISSION
 TOWN AND COUNTRY PLANNING (DEVELOPMENT MANAGEMENT PROCEDURE) (ENGLAND) ORDER 2010
 NOTICE UNDER ARTICLE 13

KCC/AS/0311/2012 - Proposed development at Former Wavin Plastics Site, Brunswick Road, Ashford, Kent.

Viridor Waste Management Limited is applying to Kent County Council for planning permission for a temporary change of use of land to a household waste recycling centre and transfer site.

You may view this application via a computer link at the following locations: (a) Ashford Gateway Plus, Church Road, Ashford; and (b) Tenterden Gateway, 2 Manor Row, High Street, Tenterden.

KCC/SW/0310/2012 - Proposed development at Ballast Phoenix Incinerator Bottom Ash (IBA) Recycling Plant, Ridham Dock, Iwade, Sittingbourne, Kent, ME9 8SR.

Ballast Phoenix Ltd is applying to Kent County Council for planning permission for the variation of condition 9 of planning permission reference SW/05/1203 to amend permitted stockpile heights.

You may view this application at Swale Borough Council, Swale House, East Street, Sittingbourne, Kent, ME10 3HT

KCC/SW/0297/2012 - Proposed development at Ridham Dock, Iwade, Sittingbourne, Kent, ME9 8SR

MW Environment Ltd is applying to the Kent County Council for planning permission for extension to wood storage area and improvements to site access at the approved Ridham Biomass power plant (planning permission SW/10/774). The proposed development also affects the setting of the public right of way.

You may view this application at Swale Borough Council, Swale House, East Street, Sittingbourne, Kent, ME10 3HT.

Alternatively, details of all applications can be viewed on Kent County Council's website at www.kent.gov.uk/viewapplications or at our offices in Maidstone at the address below during all reasonable office hours.

We accept comments online via our website, by email to planning.applications@kent.gov.uk or in writing to Planning Applications Group, Kent County Council, First Floor, Invicta House, County Hall, Maidstone, Kent ME14 1XX within 21 days from the date of this notice. Please quote the application reference number and note that comments may be drawn to the attention of Council Members, the applicant and other interested persons and may include publishing on the Borough Council website.

Sharon Thompson
 Head of Planning
 Applications Group
 Kent County Council
 Dated: 9 September 2012



THE TOWN AND COUNTRY PLANNING (DEVELOPMENT MANAGEMENT PROCEDURE) (ENGLAND) ORDER 2010

The following applications have been submitted for consideration by the Council:

- Y12/0759/SH - 9 Grand Court Earls Avenue Folkestone Kent CT20 2EU - Alterations and extensions to the roof to provide additional living accommodation.
- Y12/0762/SH# - Martello Tower Number 23 Hythe Road Dymchurch Romney Marsh Kent - Listed building consent for removal of existing and application of new render to exterior.
- Y12/0751/SH - Land adjoining Well House 41 Radnor Cliff Folkestone Kent - Erection of a pair of four-storey semi-detached dwellings, with the fourth floor contained within the roof space, together with the creation of a vehicular access.
- Y12/0766/SH# - 16 Hillside Street Hythe Kent CT21 5EL - Felling of a Norway Spruce tree situated within a conservation area.
- Y12/0765/SH - 1 Lime Villas High Street Elham Canterbury Kent - Felling of an Eucalyptus tree treated within a conservation area.
- Y12/0769/SH# - H V Wooding Ltd Store A Range Road Industrial Estate Range Road Hythe Kent - Section 73 application to vary conditions 2, 3, 11 and 13 to install solar panels and alter the pitch and height of roof, installation and alteration of windows and doors, alterations to brick and cladding, revised parking layout and retention of west boundary wall and rain screen cladding.
- Y12/0725/SH# - Oakleigh House, Upper Malthouse Hill & 25 Hillside Street Hythe Kent - Pruning works to five trees situated within a conservation area comprising the reduction in height & width of two Bays (T1 and T4) and a Darnson (T3) and the reduction in height of a second Darnson (T2).
- Y12/0763/SH - The Grand The Leas Folkestone Kent CT20 2LR - Listed building consent for the installation of fire alarm system to outer foyer entrance off Metropole Road East.
- Y12/0767/SH - Land at Ingles Manor and land at Folkestone Garden Centre Castle Hill Avenue Folkestone Kent - A hybrid application encompassing: 1) Full application for the erection of 13 dwellings with associated parking and landscaping together with 3 two storey office buildings with parking and landscaping forming phases 1 and 3, 2) Outline application for the erection of 44 dwellings with associated parking and landscaping forming phases 2 and 4 (matters relating to access, landscaping and layout).

Any representations should be made in writing to the Head of Planning, Shepway District Council, Civic Centre, Castle Hill Avenue, Folkestone, Kent, CT20 2QY or emailed to planning@shepway.gov.uk. Comments should be made in writing within 21 days from the date of publication. It should be noted that any representations received will be made available for public inspection.

Some applications can be viewed at other locations in addition to the Civic Centre, Folkestone. The applications are marked as follows:

- # - The One Stop Shop, Magpies, Church Approach, New Romney
- + - Hythe Town Council Offices, Stade Street, Hythe

Applications can be viewed and comments made online at <http://searchplanapps.shepway.gov.uk/online-applications/>.

The applications marked (*) do not accord with the provisions of the development plan in force in the area in which the land to which the application relates is situated.

C Lewis, Head of Planning
 Shepway District Council

Notice of proposal to modify definitive map order
 Wildlife and Countryside Act 1981

Notice is hereby given pursuant to paragraph 8(2) of Schedule 15 to the Wildlife and Countryside Act 1981 that the Inspector appointed by the Secretary of State for Environment, Food and Rural Affairs to determine the Kent County Council Former Excluded Area of Ramsgate - Order No. 4 (Public Footpaths TRX17, TRX18, TRX19, TRX20, TRX21, TRX22, TRX23, TRX24, TRX25, TRX40, TRX41, TRX42, TRX43 and TRX49) Definitive Map Modification Order 2011 proposes to modify the Order by providing for the following modifications:

- In Part I of the Order, the description of Public Footpath TRX20 be amended by deleting the sentence "At a point approximately 93 metres from the commencement of the route on Dumpton Park Drive a small spur also numbered TRX20 with a width of 1 metre runs north westwards for 5 metres to connect with Frances Gardens."
- In Part II of the Order, the description of Public Footpath TRX20 be amended by deleting the sentence "After 93 metres there is a spur with a width of 1 metre that runs for 5 metres to its junction with Frances Gardens."
- On the plan attached to the Order delete the spur and associated text

A copy of the Order as submitted and a copy of the Order showing the proposed modification together with the Inspector's Order decision dated 01 August 2012 have been deposited in the Countryside Access Service, Kent County Council, Invicta House, County Hall, Maidstone, ME14 1XX and at the offices of the Thanet District Council, Cecil Square, Margate and may be inspected free of charge during normal working hours.

Any representation or objection with respect to the proposed modification may be sent in writing to Clive Richards, The Planning Inspectorate, Rights of Way Section, Room 3/25 Hawk Wing, Temple Quay House, 2 The Square, Temple Quay Bristol BS1 6PN, tel 0117 3728626, e-mail clive.richards@pins.gsi.gov.uk, quoting reference FPS/W2275/7/67, between 10 September 2012 and 08 October 2012 and must state the grounds on which it is made. It should be noted that any such representation or objection may be made available for viewing by interested parties at the council offices on request.

Dated this 9th day of September 2012.

Notice of proposal to modify definitive map order
 Wildlife and Countryside Act 1981

Notice is hereby given pursuant to paragraph 8(2) of Schedule 15 to the Wildlife and Countryside Act 1981 that the Inspector appointed by the Secretary of State for Environment, Food and Rural Affairs to determine the Kent County Council Public Footpath AE662 at Brabourne Definitive Map Modification Order 2011 Map Sheet 129 (TRO45E) proposes to modify the Order by providing for the following modification: -

- * In parts I and II of the Schedule to the Order, where the width is stated to be 1.0 metre, delete '0' and insert '2' in its place. Add 's' to the end of 'metre'.

For purposes of location, the claimed route runs from Church Road opposite the Primary School and runs generally north-westwards for approximately 412.2 metres to its connection with public footpath AE285.

A copy of the Order as submitted and a copy of the Order showing the proposed modification together with the Inspector's Order decision dated 09 August 2012 have been deposited at Kent County Council, Countryside Access Service, Invicta House, County Hall, Maidstone, ME14 1XX and at Ashford Gateway Plus, Church Road, Ashford, Kent, TN23 1AS and may be inspected free of charge during normal working hours.

Any representation or objection with respect to the proposed modification may be sent in writing to Clive Richards, Rights of Way Section, Room 3/25 Hawk Wing, Temple Quay House, 2 The Square, Temple Quay, Bristol BS1 6PN, tel 0117 3728626, e-mail clive.richards@pins.gsi.gov.uk, quoting reference FPS/W2275/7/65, between 10 September 2012 AND 08 October 2012 and must state the grounds on which it is made. It should be noted that any such representation or objection may be made available for viewing by interested parties at the council offices on request.

Dated this 09th day of September 2012.

To advertise in this section
 01303 817056

PLANNING

MARRIAGE LICENCES

**THE DISTRICT OF SHEPWAY
(OFF STREET PARKING PLACES) ORDER 2010
(AMENDMENT NO 3) ORDER 2012**

The Shepway District Council (hereinafter referred to as "the Council") in exercise of their powers under section 35C of the Road Traffic Regulation Act, 1984, (hereinafter referred to as "the Act") and in accordance with regulations made by the Secretary of State (The Local Authorities' Traffic Orders) (Procedure) (England and Wales) Regulations 1996 and of all other enabling powers hereby gives notice that the charges to be paid in connection with hourly tariffs and season tickets at off-street parking places will, on 17th September 2012 be varied as follows -

Charges apply 8am - 8pm unless otherwise indicated			
Car Park		Details of the charges on the date this notice is given	Details of the charges that are to be payable when the notice comes into force on 17/09/2012
SHORT TERM			
Folkestone:			
Upper Payers Park	Up to 30 mins	£0.80	Linear charging at £1.00 per hour Minimum payment £0.50 (30 minutes) Maximum payment £3.00 (3 hours)
Sheltons Street	Up to 1 hour	£1.20	
Foresters Way	Up to 2 hours	£2.30	
Pleydell Gardens	Up to 3 hours	£3.40	
LONG TERM			
Folkestone:			
	Up to 1 hour	£1.20	Linear charging at £1.00 per hour Minimum payment £1.00 (1 hour) Maximum payment £6.00 (all day)
	Up to 2 hours	£2.30	
Harbourside	Up to 3 hours	£3.40	
Leas Cliff Hall	Up to 4 hours	£4.50	
Tram Road	Up to 5 hours	£5.70	
	Up to 12 hours	£7.90	

Car Park Season Tickets	Current charges
Valid in all car parks where the maximum stay is over 3 hours	3 months £125.00 6 months £250.00 12 months £500.00
Shepway Car Park Residents Permits	12 months £52.00
Replacement permits	£5.20

Car Park Season Tickets	Proposed Charges		
	12 months	6 months	3 months
Valid in all car parks where the maximum stay is over 3 hours			
At any time	£657.00	£378.00	£165.00
6 days per week	£560.00	£280.00	£140.00
5 days per week	£468.00	£234.00	£117.00
4 days per week	£374.00	£187.00	£94.00
3 days per week	£280.00	£140.00	£70.00
2 days per week	£187.00	£94.00	£47.00
1 day per week	£94.00	£47.00	£24.00
Shepway Car Park Residents Permits	£52.00	-	-
Replacement permits	£5.20	-	-

A copy of the Notice of Tariff Changes may be inspected at the District Council Offices, Castle Hill Avenue, Folkestone, CT20 2QY, during normal office hours.

Any person wishing to question the validity of the Notice or of any of its provisions on the ground that it is not within the powers of the relevant enabling Act or that a requirement of any such enabling Act or of any relevant regulations made there under has not been complied with may, within 6 weeks from the date on which the Notice was published, make application for the purpose to the High Court.

If you have any questions concerning the Notice or require further information please contact Shepway District Council (Parking Services), Council Offices, Castle Hill Avenue, Folkestone, CT20 2QY (01303 853380) during normal office hours.

A. Lague, Highways Engineer, On behalf of B. Porter, Head of Communities, Shepway District Council, Civic Centre, Castle Hill Avenue, Folkestone, CT20 2QY
8th September 2012



Town and Country Planning Acts

The Council is required to give notice of the following applications

- 12/01702/HOUSE** 1 The White House, High Street, Brenchley
- Single-storey extension with cat-slide roof over incorporating a single bedroom and new conservation rooflights (LB) (CA)
- 12/02363/LBC** Brenchley Manor, Brenchley Road, Brenchley
- Listed Building Consent - Replacement of felt roof to existing central flat section of roof, with lead flat roof (work already carried out) (LB)
- 12/02382/LBC** The Barn, Fairmans Lane, Brenchley
- Listed Building Consent: Repair all exterior weatherboarding & joinery in black stain; replace existing single door/window on south east elevation with bi folding doors; remove oil tanks and demolish walls replacing with new plastic oil tank in new position behind barn (LB)
- 12/02350/FULMJ** Trenley Farm, Trenley Lane, Cranbrook And Sissinghurst
- Development of two bay garage and store. Three stables for private use with ancillary storage and associated grazing. 20m x 40m sand school. Provision of access drive (LB) (MAJOR)
- 12/02411/LBC** Shipmans, Stone Street, Cranbrook And Sissinghurst
- Listed Building Consent: Alterations to kitchen and dining room floor including excavation of soil under joist and installation of two air bricks, replacement of rotten joist and floorboards, relocation of salvageable floorboards, fixing rigid insulation boards between joists, laying antique dark oiled solid oak floorboards to all areas except kitchen, removal of concrete floor to alcove where new kitchen is proposed, excavation of soil for new concrete floor with DPM and thermal insulation to receive sand, cement screed, finished with brick tiles (LB)
- 12/02422/LBC** Great Hungerden Cottage, Green Lane, Frittenden
- Listed Building Consent - Internal alterations to stair handrail and banister; Replacement of soleplate to west wall of dining room with associated timberframe repairs, together with lowering of the dining room floor by 230mm including new breathable limecrete slab (LB)
- 12/01444/FUL** Connollys, Cranbrook Road, Hawkhurst
- Conversion of former kitchen and living room to provide one 1 bedroom flat (LB) (CA)
- 12/02339/FUL** 12 Roedeau Heights Roedeau Road, Pantiles & St Marks
- Creating of 2 No. double glazed timber casement windows on south elevation (CA)
- 12/02398/FUL** Garden Cottage And Mulberry Lodge, 16 Calverley Park Gardens, Park
- Demolition of existing dwelling and erection of two detached dwellings (CA)
- 12/02407/CAC** Garden Cottage, 16 Calverley Park Gardens, Park
- Conservation Area Consent: Demolition of dwelling (CA)
- 12/02351/FULMJ** Sparshatts Of Kent Ltd, Longfield Road, Sherwood
- Change of use to B2 and B8 with ancillary trade counter and including following uses: storage distribution and sale of tiles, floor coverings bathroom furniture and other building materials. Machinery tool and plant hire. Autocentre and plumbers and builders merchant (MAJOR)
- 12/02335/FUL** Q8 Petroleum (GB) Ltd, London Road, Southborough Town Council
- Erection of 4 no. dwellings with access parking and landscaping (LB)
- 12/02257/LBC** The Cottage Groombridge Hill, Speldhurst
- Listed Building Consent: Alteration to walls and gate piers at entrance (LB)
(DEVPLN) Departure from the Development Plan (PROW) Affecting A Public Right of Way (CA) Affecting a Conservation Area (LB) Affecting a Listed Building (MAJOR) Major Applications (MAST) Mast Applications (EIA) Applications Accompanied by an EIA Statement.

You may view these applications on our website (www.tunbridgewells.gov.uk), at the The Old Fire Station, Stone Street, Cranbrook or at Gateway, 8 Grosvenor Road, Tunbridge Wells. We accept comments online, by email to planningcomments@tunbridgewells.gov.uk or in writing to the address below. Comments should be made within 21 days from the date of this notice, although we may accept them after this date.

You should quote the reference and be aware that we make all comments available for inspection, placing them on the file and publishing them on the internet. We do not publish signatures, telephone numbers or email addresses on the internet.

Jim Kehoe
Head of Planning Services
Town Hall, Royal Tunbridge Wells TN1 1RS
Dated: 8 September 2012



KENT COUNTY COUNCIL

**THE MARRIAGE ACT 1949 AND
CIVIL PARTNERSHIP ACT 2004**

**APPROVED PREMISES FOR
CIVIL MARRIAGES & CIVIL PARTNERSHIPS**

An application has been made to Kent County Council to grant a renewal of an approval for the following premises to act as a venue for the solemnisation of civil marriages and civil partnerships:-

Name of Premises: **The Dog and Duck, Plucks Gutter, Stourmouth**

Applicant: **John Moon**

The application and plan of the premises may be inspected at the address below during normal office hours. Any person may give notice in writing of an objection to the renewal of the grant of approval, together with the reasons, within 21 days from the date of this newspaper. Objections should be sent to the address below.

Cath Anley
Head of Libraries, Registration and Archives
Kent History and Library Centre
James Whitman Way
Maidstone, ME14 1LQ



**BE PART
OF YOUR
COMMUNITY**



**Advertise here
Call 01303 817056
www.kentnews.co.uk**

**THE MAIDSTONE BOROUGH COUNCIL
Town and Country Planning Act
Notice of Applications**

MA/12/1127/S - MOUSEHOLE FARM, MAIDSTONE ROAD, NETTLESTEAD, MAIDSTONE, KENT, ME18 5HR - Amendments to two existing fishing lakes, provision of a third lake, retention of a timber building providing storage, mobile canteen and sitting area, additional car parking area and associated landscaping. **Reason: 6**

MA/12/1496/N - LEADING CROSS GREEN FARM, HEADCORN ROAD, LENHAM, MAIDSTONE, KENT, ME17 2HS - Erection of first floor extension over existing single storey side extension and reconfiguration of roof structure of existing rear extensions to form double gable end and associated works. **Reason: 1**

MA/12/1507/S - 72, LONDON ROAD, MAIDSTONE, KENT, ME16 0DT - Erection of single storey front, side and rear extension, two storey side and rear extension, loft conversion and detached garage. **Reason: 1**

MA/12/1525/S - 2, SUTTON FORGE, MARDEN, TONBRIDGE, KENT, TN12 9DY - The removal of the existing fencing and the construction of a brick wall (with closeboarded fencing infill panels) on the property boundary line adjacent to the public footpath. **Reason: 2**

MA/12/1526/N - 1, GABLE COTTAGES, OTHAM STREET, OTHAM, MAIDSTONE, KENT, ME15 8RL - Erection of a two storey and single storey side extensions. **Reason: 1, 2**

MA/12/1532/N - 9, MILL STREET, MAIDSTONE, KENT, ME15 6XP - Change of use from offices to part beauty salon and part residential with alterations to shopfront. **Reason: 1, 2**

MA/12/1541/S - LAND OFF, TOVIL GREEN, TOVIL, MAIDSTONE - Erection of four blocks of two and three-storey terraced houses comprising 12 two-bedroom and 12 three-bedroom houses for affordable rent with associated private amenity space and car parking. **Reason: 6**

Reasons for advertisement key:

- 1 - Applications affects the setting of a Listed Building.
- 2 - Application affects the setting of a Conservation Area.
- 6 - Application is Major Development.



Copies of applications listed may be seen at Maidstone Gateway, Maidstone during office hours (Monday to Wednesday 8.30am to 5.30pm, Thursday 8.30am to 7pm, Friday 8.30am to 5.30pm and Saturday 9am to 1pm). Any representations should be made in writing to me by no later than **9th September 2012**, quoting the application number.

Rob Jarman, Head of Development Management, Maidstone Borough Council, Maidstone House, King Street, Maidstone, Kent ME15 6JQ. **Dated:** 23rd September 2012

**To place your notice here call the
Kent Public Notice team on
01303 817044**

**Do not gamble on people
seeing your public notices,
call the Kent Public Notice
team on**



01303 817044

HIGHWAYS

HIGHWAYS - ASHFORD AREA

A20 ASHFORD ROAD & WOOTTON LANE, CHARING (RESTRICTIONS ON TRAFFIC) TEMPORARY ORDER 2012
THE ROAD TRAFFIC REGULATION ACT 1984
AS AMENDED BY THE ROAD TRAFFIC (TEMPORARY RESTRICTIONS) ACT 1991

Due to the refurbishment of Westwell Leacon railway bridge, Kent County Council intends to make an Order restricting traffic on A20 Ashford Road and Wootton Lane, Charing, on or after 17 September 2012 for up to 20 weeks or until the works have been completed.

A20 ASHFORD ROAD, CHARING - a temporary mandatory speed limit of 40 mph will be imposed from the centreline of Westwell Leacon bridge, for a distance of approximately 300 metres northwards and approximately 170 metres southwards.

WOOTTON LANE, CHARING will be closed from the junction with the A20 Ashford Road for a distance of approximately 50 metres north eastwards
 The alternative route is via A20 Ashford Road, Wicken Lane, Westwell Lane and Wootton Lane.

MUNDY BOIS ROAD, EGERTON (PROHIBITION OF DRIVING) TEMPORARY ORDER 2012
THE ROAD TRAFFIC REGULATION ACT 1984
AS AMENDED BY THE ROAD TRAFFIC (TEMPORARY RESTRICTIONS) ACT 1991

Because of works to replace a drainage culvert, Kent County Council intends to make an Order prohibiting through traffic on Mundy Bois Road, Egerton, on or after 24 September 2012 for up to 4 weeks or until the works have been completed.

The road will be closed from Kingsland Lane to the property called Honess.

The alternative route is via Mundy Bois Road, Smarden Road, Egerton Road, New Road, Rock Hill Road and Mundy Bois Road.

HIGHWAYS-CANTERBURY AREA

BOYDEN GATE HILL, CHISLET (PROHIBITION OF DRIVING) TEMPORARY ORDER 2012
THE ROAD TRAFFIC REGULATION ACT 1984
AS AMENDED BY THE ROAD TRAFFIC (TEMPORARY RESTRICTIONS) ACT 1991

Because of kerb modification works, Kent County Council has made an Order prohibiting through traffic on Boyden Gate Hill, Chislet, on or after 10 September 2012 for up to 5 days or until the works have been completed.

The road will be closed in the vicinity of Poachers End Cottages, in the vicinity of the junction with Highstead.

The alternative route is via Highstead, Ford Hill, Maypole Road, Old Tree Road, Church Lane and Boyden Gate Hill.

IFFIN LANE, CANTERBURY (PROHIBITION OF DRIVING) TEMPORARY ORDER 2012

THE ROAD TRAFFIC REGULATION ACT 1984 AS AMENDED BY THE ROAD TRAFFIC (TEMPORARY RESTRICTIONS) ACT 1991

Because of carriageway micro-surfacing works, Kent County Council has made an Order prohibiting through traffic on Iffin Lane, Canterbury, on or after 12 September 2012 for up to 3 days, between 7.00 am and 7.00 pm.

The road will be closed in phases for its entire length.

The alternative routes are as follows

Whilst closed between Chartham Downs Road & Merton Lane, via Chartham Downs Road, Faussett Hill, Nackington Road, Merton Lane and Stuppington Lane

Whilst closed between Merton Lane and New House Lane, via Stuppington Lane, Nunnery Fields, Old Dover Road, A28 Rhodaus Town, Pin Hill, Wincheap and Hollow Lane

KIRBY'S LANE, CANTERBURY (PROHIBITION OF DRIVING) TEMPORARY ORDER 2012

THE ROAD TRAFFIC REGULATION ACT 1984 AS AMENDED BY THE ROAD TRAFFIC (TEMPORARY RESTRICTIONS) ACT 1991

Because of works in connection with a new residential development, Kent County Council has made an Order prohibiting through traffic on Kirby's Lane, Canterbury, on or after 10 September 2012 until July 2013, or until the works have been completed.

The road will be closed in the vicinity of the rear of 6/8 Station Road.

There will be no access for through traffic; however access remains from either end of Kirby's Lane up to the point of closure.

The alternative route is via St Dunstan's Street and Station Road West.

MOLEHILL ROAD, CHESTFIELD (PROHIBITION OF DRIVING) TEMPORARY ORDER 2012

THE ROAD TRAFFIC REGULATION ACT 1984 AS AMENDED BY THE ROAD TRAFFIC (TEMPORARY RESTRICTIONS) ACT 1991

Because of carriageway patching works, Kent County Council has made an Order prohibiting through traffic on Molehill Road, Chestfield, on or after 10 September 2012 for up to 5 days or until the works have been completed.

The road will be closed in phases for its entire length.

The alternative route for through traffic is via Thornden Wood Road, Greenhill Road, A2990 Thanet Way and Chestfield Road.

WESTBROOK LANE, HERNE BAY (PROHIBITION OF DRIVING) TEMPORARY ORDER 2012

THE ROAD TRAFFIC REGULATION ACT 1984 AS AMENDED BY THE ROAD TRAFFIC (TEMPORARY RESTRICTIONS) ACT 1991

Because of trial excavations in the carriageway, Kent County Council has made an Order prohibiting through traffic on Westbrook Lane, Herne Bay, on or after 10 September 2012 for up to 3 nights, between 6.00 pm and 6.00 am.

The road will be closed between the junction with Sea Street and the entrance to the Recycling Centre.

There is no alternative route, but pedestrian access will be maintained

There is no alternative route.

HIGHWAYS-DARTFORD AREA

CANADA FARM ROAD, DARTFORD (PROHIBITION OF DRIVING) TEMPORARY ORDER 2012

THE ROAD TRAFFIC REGULATION ACT 1984 AS AMENDED BY THE ROAD TRAFFIC (TEMPORARY RESTRICTIONS) ACT 1991

Because of works involving Replacing overhead lines, Kent County Council intends to make an Order prohibiting through traffic on Canada Farm, Dartford, on or after 24 September 2012 for up to 5 days or until the works have been completed.

There will be no access for through traffic between the junctions with Main Road and Rabbits Road.

The alternative route is via Green street Green Road, Gills Road, Homesdale Hill, Shrubbery Road and Rabbits Road.

HIGHWAYS - DOVER AREA

ALBERT ROAD LEVEL CROSSING, DEAL (PROHIBITION OF DRIVING) TEMPORARY ORDER 2012

THE ROAD TRAFFIC REGULATION ACT 1984 AS AMENDED BY THE ROAD TRAFFIC (TEMPORARY RESTRICTIONS) ACT 1991

Because of level crossing maintenance and re-railing, Kent County Council intends to make an Order prohibiting through traffic on Albert Road Level Crossing, Deal, on or after 29 September 2012, as shown below.

Albert Road, Deal will be closed in the vicinity of the level crossing.

The planned closure times are from Saturday 29 September at 0.30 am until Sunday 30 September at 5.00 am.

The alternative route is via Albert Road, A258 Queen Street, Broad Street, Beach Street, King Street, High Street and Ark Lane

COMMON LANE & VALLEY ROAD, RIVER (PROHIBITION OF DRIVING) TEMPORARY ORDER 2012

THE ROAD TRAFFIC REGULATION ACT 1984 AS AMENDED BY THE ROAD TRAFFIC (TEMPORARY RESTRICTIONS) ACT 1991

Because of carriageway repair works, Kent County Council has made an Order prohibiting through traffic on Common Lane & Valley Road, River, on or after 12 September 2012 for up to 2 weeks or until the works have been completed.

COMMON LANE, RIVER will be closed from 12 September 2012 for up to 3 days

The closure is from the junction with Lower Road to and including the junction with Valley Road

The alternative routes are

Southbound via Lower Road, Valley Road, Byllan Road and Lewisham Road

Northbound via Lewisham Road, Minnis Lane and Lower Rd

VALLEY ROAD, RIVER will be closed in 2 phases, as follows

Phase 1 - Between the junctions with Lower Road and Byllan Road, from 17 September for up to 2 days

The alternative routes are

Westbound via Lower Rd, Crabble Lane, Lewisham Road and Byllan Rd

Eastbound via Lewisham Road, Common Lane and Lower Road

Phase 2 - Between the junctions with Common Lane and Byllan Road from 19 September for up to 2 days

The alternative route is via Common Lane, Lewisham Road and Byllan Road

ST JAMES STREET, DOVER (PROHIBITION OF DRIVING) TEMPORARY ORDER 2012

THE ROAD TRAFFIC REGULATION ACT 1984 AS AMENDED BY THE ROAD TRAFFIC (TEMPORARY RESTRICTIONS) ACT 1991

Because of carriageway repair works, Kent County Council intends to make an Order prohibiting through traffic on St James Street, Dover, on or after 26 September 2012 for up to 3 days or until the works have been completed.

The road will be closed between Woolcomber Street and the White Horse Public House.

The alternative route is via A256 Woolcomber Street and A258 Castle Hill Road.

HIGHWAYS-GRAVESHAM AREA

NORWOOD LANE, MEOPHAM (PROHIBITION OF DRIVING) TEMPORARY ORDER 2012

THE ROAD TRAFFIC REGULATION ACT 1984 AS AMENDED BY THE ROAD TRAFFIC (TEMPORARY RESTRICTIONS) ACT 1991

Because of Essential carriageway patching and drainage works, Kent County Council has made an Order prohibiting through traffic on Norwood Lane, Meopham, on or after 10 September 2012 for up to 3 days or until the works have been completed.

There will be no access for through traffic between the junctions with Nursery Road to Wrotham Road.

The alternative route is via Wrotham Road, Green Lane, Camer Road and Norwood Lane.

HIGHWAYS- MAIDSTONE AREA

CHARLTON LANE, WEST FARLEIGH (PROHIBITION OF DRIVING) TEMPORARY ORDER 2012

THE ROAD TRAFFIC REGULATION ACT 1984 AS AMENDED BY THE ROAD TRAFFIC (TEMPORARY RESTRICTIONS) ACT 1991

Because of footway improvement works, Kent County Council intends to make an Order prohibiting through traffic on Charlton Lane, West Farleigh, on or after 24 September 2012 for up to 19 days or until the works have been completed.

The road will be closed from 'Sunhill' to 'Elmscroft'.

The alternative route is via B2010 Lower Road, B2163 Ewell Lane, Charlton Lane.

KENT COUNTY COUNCIL CHART HILL ROAD CHART SUTTON MAIDSTONE

(PROHIBITION OF DRIVING) TEMPORARY ORDER 2012

Because Kent County Council has made an Order prohibiting through traffic on Chart Hill Road Chart Sutton, on or after 11 September 2012 for up to one day or until the works have been completed.

The road will be closed.

There will be no access for through traffic opposite Hill Veiv Cottage.

The alternative route is via Green Lane, Forsham lane A274 Headcorn Road A274 North Street and Warmlake Road

A229 CHATHAM ROAD, BOXLEY (PROHIBITION OF DRIVING) TEMPORARY ORDER 2012

THE ROAD TRAFFIC REGULATION ACT 1984 AS AMENDED BY THE ROAD TRAFFIC (TEMPORARY RESTRICTIONS) ACT 1991

Because of maintenance works to a motorway bridge, Kent County Council intends to make an Order prohibiting through traffic on A229 Chatham Road, northbound slip, Boxley, on or after 24 September 2012 for up to 7 week nights or until the works have been completed.

The A229 Chatham Road northbound slip between The Running Horse roundabout and Cobtree Roundabout will be closed.

The alternative route is coast bound motorway traffic via M20 to junction 5 London bound and northbound non-motorway traffic via A229 Royal Engineers roundabout and return.

SEED ROAD, OTTERDEN (PROHIBITION OF DRIVING) TEMPORARY ORDER 2012

THE ROAD TRAFFIC REGULATION ACT 1984 AS AMENDED BY THE ROAD TRAFFIC (TEMPORARY RESTRICTIONS) ACT 1991

Because it is necessary to install a new water main, Kent County Council has made an Order prohibiting through traffic on Seed Road, Otterden, on or after 10 September 2012 for up to 15 days or until the works have been completed.

There will be no access for through traffic from Rhode Farm to Rhode Fruit Farm.

The alternative route is via Slade Road, Lady Margaret Manor Road, Frangbury.

THE KENT COUNTY COUNCIL (VARIOUS ROADS, MAIDSTONE) (PROHIBITION OF TRAFFIC) TEMPORARY ORDER 2012
THE ROAD TRAFFIC REGULATION ACT 1984 AS AMENDED BY THE ROAD TRAFFIC (TEMPORARY RESTRICTIONS) ACT 1991

NOTICE is hereby given that because works are proposed to be carried out on or near a road the Kent County Council intends to make an Order prohibiting the use by through traffic on the routes described in the Schedule.

The alternative routes as described will be noted in the schedule. Access will be maintained up to the points of closure. The Order will become effective on Thursday 27th September 2012, will be in operation and remain valid for a maximum period of 18 months.

Schedule

Route Name:	Couchman Green Lane, Staplehurst
Extent:	A229 Maidstone Road to Sweetlands Lane
Dates:	Start: 27th September 2012 End: 28th September 2012
Diversion:	A229 Maidstone Road/Station Road, Headcorn Road, Pile Lane
Route Name:	Church Hill, Boughton Monchelsea
Extent:	Butt Green Lane to Stable Cottage
Dates:	Start: 28th September 2012 End: 29th September 2012
Diversion:	Butt Green Lane, Loddington Lane, B2163 Heath Road
Route Name:	Hospital Road, Hollingbourne
Extent:	A20 Ashford Road to Greenway Court Road
Dates:	Start: 30th September 2012 End: 30th September 2012
Diversion:	A20 Ashford Road, Eyborne Street, Greenway Court Road

The purpose of the Order is to facilitate footway improvement works to be undertaken by KCC Highways. For further information or comment please call Colin Garnham on 08458 247 800.

HIGHWAYS-MAIDSTONE AND TONBRIDGE & MALLING AREA

CHATHAM ROAD AND ROYAL ENGINEERS ROAD (PROHIBITION OF DRIVING) TEMPORARY ORDER 2012

THE ROAD TRAFFIC REGULATION ACT 1984 AS AMENDED BY THE ROAD TRAFFIC (TEMPORARY RESTRICTIONS) ACT 1991

Because of the refreshing of road markings and replacement of reflective road studs, Kent County Council has made an Order prohibiting through traffic on Chatham Road and Royal Engineers Road, on or after 10 September 2012 for up to 5 nights between 21.00 and 05.00 or until the works have been completed.

The road will be closed from southbound off-slip to Cobtree roundabout, southbound slip to Running Horse Roundabout and Southbound on-slip to Royal Engineers Road

There will be no access for through traffic between the junctions with the southbound off-slip to Cobtree roundabout and the Southbound on-slip to Royal Engineers Road.

The alternative route is via Southbound off-slip to Cobtree Roundabout, Southbound slip to Running Horse roundabout, Southbound on-slip to Royal Engineers Road.

Also a 10mph speed restriction will be in place southbound lanes only from Tonbridge and Malling Borough Boundary with Medway to Southbound off-slip to Cobtree Roundabout.

HIGHWAYS-SEVENOAKS AREA

BITCHETT GREEN ROAD, SEAL, SEVENOAKS (PROHIBITION OF DRIVING) TEMPORARY ORDER 2012

THE ROAD TRAFFIC REGULATION ACT 1984 AS AMENDED BY THE ROAD TRAFFIC (TEMPORARY RESTRICTIONS) ACT 1991

For further information, please contact

Kent County Council Highways and Transportation,

on 08458 247 800 (local rate)

or visit www.kent.gov.uk/highways



HIGHWAYS

Because of a connection to a main sewer inspection chamber in the highway, Kent County Council intends to make an Order prohibiting through traffic on Bitchett Green Road, Seal, Sevenoaks, on or after 24th September 2012 for up to 2 days or until the works have been completed.

The road will be closed at the junction with Stone Street Road and Pond Lane.

The alternative route is via: Stone Street Road and Pond Lane.

**CROWHURST LANE, WEST KINGSDOWN
(PROHIBITION OF DRIVING) TEMPORARY ORDER 2012
THE ROAD TRAFFIC REGULATION ACT 1984
AS AMENDED BY THE ROAD TRAFFIC
(TEMPORARY RESTRICTIONS) ACT 1991**

Because of installation of new kerb lines, footpaths and resurfacing of road to new housing development, Kent County Council has made an Order prohibiting through traffic on Crowhurst Lane, West Kingsdown, on or after 10 September 2012 for up to 3 weeks or until the works have been completed.

The road will be closed at the junction of Forge Lane and Billett Hill.

There will be no access for through traffic between the junctions with Junction of Forge Lane to the junction of Billett Hill.

The alternative route is via: Forge Lane, A20 London Road, Fawkham Road, Brands Hatch Road, Fawkham Green Road.

HIGHWAYS-SHEPWAY AREA

**DOUGLAS AVENUE, HYTHE
(PROHIBITION OF DRIVING) TEMPORARY ORDER 2012
THE ROAD TRAFFIC REGULATION ACT 1984
AS AMENDED BY THE ROAD TRAFFIC
(TEMPORARY RESTRICTIONS) ACT 1991**

Because of gas mains replacement works, Kent County Council has made an Order prohibiting through traffic on Douglas Avenue, Hythe, on or after 10 September 2012 for up to 4 weeks or until the works have been completed.

The road will be closed in the vicinity of the junction with the A259 Prospect Road.

The alternative route is via A259 Prospect Road and High Street.

The Order prohibiting driving along High Street, Hythe between 11.00 am and 3.00 pm will be suspended, whilst Douglas Avenue is closed.

The One-way Traffic Order in respect of Douglas Avenue will be temporarily suspended to allow access up to and from the point of closure.

HIGHWAYS-THANET AREA

**CHANDOS ROAD, BROADSTAIRS
(PROHIBITION OF DRIVING) TEMPORARY ORDER 2012
THE ROAD TRAFFIC REGULATION ACT 1984
AS AMENDED BY THE ROAD TRAFFIC
(TEMPORARY RESTRICTIONS) ACT 1991**

Because of electricity cabling works, Kent County Council has made an Order prohibiting through traffic on Chandos Road, Broadstairs, on or after 10 September 2012 for up to 5 days or until the works have been completed.

The road will be closed in the vicinity of the junction with Oscar Road.

The alternative route is via Oscar Road, Victoria Parade and Chandos Square.

HIGHWAYS-TONBRIDGE & MALLING AREA

**THE KENT COUNTY COUNCIL
(A26 QUARRY HILL ROAD, TONBRIDGE)
(PROHIBITION OF NORTHBOUND TRAFFIC & RIGHT TURNS)
TEMPORARY ORDER 2011**

**THE ROAD TRAFFIC REGULATION ACT 1984
AS AMENDED BY THE ROAD TRAFFIC
(TEMPORARY RESTRICTIONS) ACT 1991**

NOTICE is hereby given that because works are proposed to be carried out on or near a road the Kent County Council intends to make an Order prohibiting the use by through traffic (including cycles) and prohibiting right turns on the routes described in the Schedule.

The alternative routes as described will be noted in the schedule. Access will be maintained up to the points of closure. The Order will become effective on Sunday 30th September 2012, will be in operation and remain valid for a maximum period of 18 months.

Schedule

Road Name: A26 Quarry Hill Road
Extent: A21 Viaduct
Dates: Start: 21:00hrs 30th September 2012
End: 05:00hrs 1st October 2012
Diversion: A21 London bound, U turn at Morley's Interchange, A21 Hastings bound, second exit at Vauxhall Roundabout, A2014 Pembury Road, A26 Quarry Hill Road

Road Name: A26 Quarry Hill Road
Extent: Prohibit right turn towards Tonbridge from southbound direction
Dates: Start: 30th September 2012 End: 16th October 2012
Diversion: A21 Hastings bound, second exit at Vauxhall Roundabout, A2014 Pembury Road, A26 Quarry Hill Road

Road Name: A26 Quarry Hill Road
Extent: A21 Viaduct
Dates: Start: 21:00hrs 7th October 2012 End: 05:00hrs 8th October 2012
Diversion: A21 London bound, U turn at Morley's Interchange, A21 Hastings bound, second exit at Vauxhall Roundabout, A2014 Pembury Road, A26 Quarry Hill Road

Road Name: A26 Quarry Hill Road
Extent: A21 Viaduct
Dates: Start: 21:00hrs 8th October 2012 End: 05:00hrs 16th October 2012
Diversion: A21 London bound, U turn at Morley's Interchange, A21 Hastings bound, second exit at Vauxhall Roundabout, A2014 Pembury Road, A26 Quarry Hill Road

Road Name: A26 Quarry Hill Road
Extent: Prohibit right turn into Quarry Hill Road from northbound direction

Dates: Start: 22nd October 2012 End: 16th November 2012

Diversion: A26 Quarry Hill Road
Balfour Beatty Mott MacDonald for the Highways Agency apologise for any inconvenience caused by these essential works that are necessary for parapet replacement and refurbishment on the viaduct. For further information or comment please call Nithiy Myuran on 0203 4332128.

**SWANTON ROAD, MEREWORTH/WEST PECKHAM
(PROHIBITION OF DRIVING) TEMPORARY ORDER 2012**

**THE ROAD TRAFFIC REGULATION ACT 1984
AS AMENDED BY THE ROAD TRAFFIC
(TEMPORARY RESTRICTIONS) ACT 1991**

Because of BT cabling works for a new connection, Kent County Council intends to make an Order prohibiting through traffic on Swanton Road, Mereworth/West Peckham, on or after 24 September 2012 for up to 3 days or until the works have been completed.

The road will be closed its entire length.

The alternative route is via Stan Lane, Mereworth Road, B2016 Seven Mile Lane.

HIGHWAYS -TUNBRIDGE WELLS AREA

**ASHURST HILL, ASHURST
(PROHIBITION OF DRIVING) TEMPORARY ORDER 2012**

**THE ROAD TRAFFIC REGULATION ACT 1984
AS AMENDED BY THE ROAD TRAFFIC
(TEMPORARY RESTRICTIONS) ACT 1991**

Because of a railway bridge examination, Kent County Council intends to make an Order prohibiting through traffic on Ashurst Hill, Ashurst, on or after 28 September 2012 for up to 1 night between 22:00hrs and 06:00hrs or until the works have been completed.

The road will be closed at the railway bridge.

The alternative route is via A264 Ashurst Road, B2110 Groombridge Hill, B2110 Withyham Road, B2026 Edenbridge Road, A264 Ashurst Road.

**FOXHOLE LANE, BRENCHLEY
(PROHIBITION OF DRIVING) TEMPORARY ORDER 2012**

**THE ROAD TRAFFIC REGULATION ACT 1984
AS AMENDED BY THE ROAD TRAFFIC
(TEMPORARY RESTRICTIONS) ACT 1991**

Because it is necessary to replace a telegraph pole, Kent County Council intends to make an Order prohibiting through traffic on Foxhole Lane, Brrenchley, on or after 24 September 2012 for up to 3 days or until the works have been completed.

The road will be closed from Bramble Reed Lane to outside "Chestnut Cottage".

The alternative route is via Chestnut Lane, B2160 Maidstone Road, Bramble Reed Lane.

**HINKSDEN ROAD, BENENDEN
(PROHIBITION OF DRIVING) TEMPORARY ORDER 2012
THE ROAD TRAFFIC REGULATION ACT 1984
AS AMENDED BY THE ROAD TRAFFIC
(TEMPORARY RESTRICTIONS) ACT 1991**

Because of carriageway micro resurfacing works, Kent County Council intends to make an Order prohibiting through traffic on Hinksdn Road, Benenden, on or after 25 September 2012 for up to 2 days or until the works have been completed.

The road will be closed from Coldharbour Road to Foxhole Lane.

The alternative route is via Coldharbour Road, Mill Street, Spoden Lane, Field Green.

**ROSEMARY LANE, GOUDHURST
(PROHIBITION OF DRIVING) TEMPORARY ORDER 2012**

**THE ROAD TRAFFIC REGULATION ACT 1984
AS AMENDED BY THE ROAD TRAFFIC
(TEMPORARY RESTRICTIONS) ACT 1991**

Because of drainage improvement works, Kent County Council has made an Order prohibiting through traffic on Rosemary Lane, Goudhurst, on or after 10 September 2012 for up to 2 weeks or until the works have been completed.

There will be no access for through traffic from A21 London Road to the East Sussex border.

The alternative route is via B2087 High Street Flimwell, A21 London Road.

John Burr
Director Kent Highways
Invicta House
County Hall,
Maidstone
Kent ME14 1XQ

Dated 9th September 2012

For further information, please contact
Kent County Council Highways and Transportation,
on 08458 247 800 (local rate)
or visit www.kent.gov.uk/highways



Turn your photos into a beautifully bound PhotoBook

Get 20% off all
PhotoBook orders

From holiday snaps, to baby photos, wedding albums
to birthdays, cherish all your precious moments
by creating your own PhotoBook today!

your**PhotoBooks**.co.uk
CAPTURE A MOMENT

Visit www.yourphotobooks.co.uk to find out
how to use and make your own PhotoBook

Use code
ARCH20

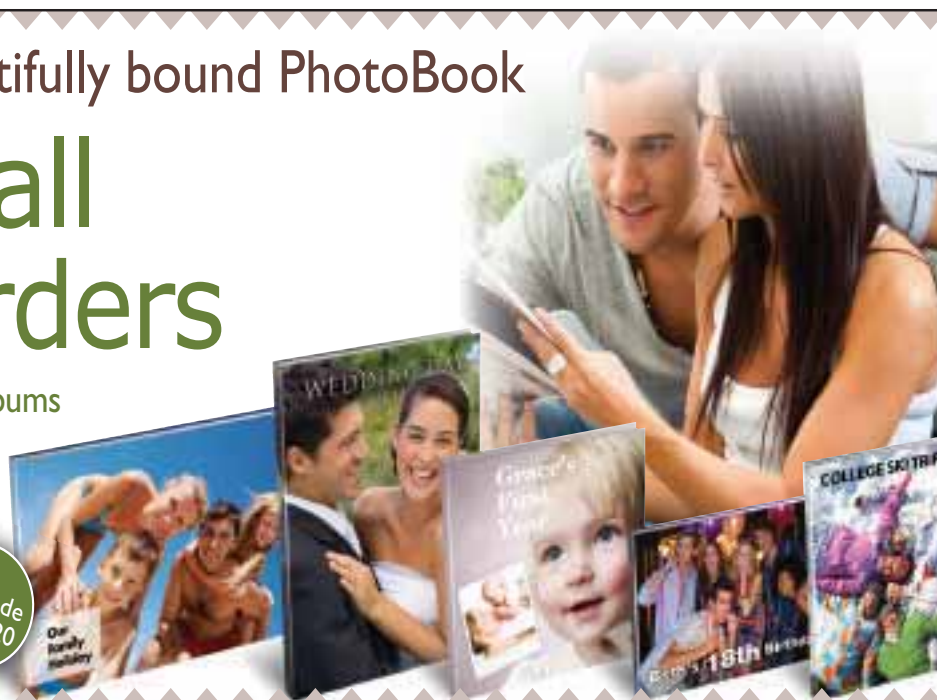

PUBLIC RIGHTS OF WAY & VILLAGE GREENS

PROW - IN THE BOROUGH OF SWALE

NOTICE OF THE MAKING OF A PUBLIC PATH CREATION AGREEMENT HIGHWAYS ACT 1980 - SECTION 25

THE KENT COUNTY COUNCIL

DEDICATION OF A PUBLIC BRIDLEWAY AT LEYSDOWN PUBLIC PATH CREATION AGREEMENT RELATING TO LAND AT LEYSDOWN, ISLE OF SHEPPEY

The above named Agreement, made on 24 February 2012 under Section 25 of the Highways Act 1980, has been made by the Kent County Council. The effect of the Agreement is to upgrade to bridleway status:-

A 3.0 metre wide strip of part of the length of Public Footpath ZS52 which commences at its connection with Public Bridleway ZS45 at NGR TR 0424 6938 (Point A) and runs in a northerly direction for 64 metres to its connection with the unaffected length of Public Footpath ZS52 at NGR TR 0425 6944 (Point B). This 3.0 metre wide strip will be re-numbered ZS52A.

A 3.0 metre wide strip of Public Footpath ZS53 which commences at its connection with Public Footpath ZS52 at NGR TR 0425 6944 (Point B) and runs in an easterly direction for 127 metres to its connection with Shellness Road (U18774) at NGR TR 0437 6946 (Point C). This 3.0 metre wide strip will be re-numbered ZS52A.

All distances are approximate, all directions are general.

A copy of the Public Path Creation Agreement and accompanying plan have been placed and may be seen free of charge during normal office hours at the offices of the Kent County Council's Countryside Access Service at Invicta House, County Hall, Maidstone, Kent, ME14 1XX. Copies may also be purchased there.

Under Section 25 of the Highways Act 1980, there is no right of an objection and the Agreement has taken immediate effect.

For further information please contact Colin Finch - 01622 221568

Kent County Council intends to temporarily close Public Footpath TE3 between the junction with Public Footpath TE1A (NGR TR 265 668) and the A299 Thanet Way from the 24th September 2012

The path will be closed for a maximum of six months, although it is expected that it will reopen before November 2012.

The path is to be closed because works are planned on or near it and there is a likelihood of danger to users.

There is no alternative route.

For detailed enquiries please contact: Louise Adams

PROW - IN THE BOROUGH OF TONBRIDGE & MALLING

NOTICE OF THE INTENTION TO MAKE AN ORDER TO TEMPORARILY CLOSE PUBLIC FOOTPATH MR473 IN THE PARISH OF AYLESFORD

(PUBLIC FOOTPATH MR473 (PROHIBITION OF TRAFFIC) TEMPORARY ORDER 2012 ROAD TRAFFIC REGULATION ACT 1984, SECTION 14(1), AS AMENDED BY THE ROAD TRAFFIC (TEMPORARY RESTRICTIONS) ACT 1991

Kent County Council intends to temporarily close Public Footpath MR473, between the junction with Public Footpath MR473A/KH36 (NGR TQ 741 585) and Lock Lane, Aylesford from the 24th September 2012.

The path will be closed for a maximum of six months, although it is expected that it will reopen before 24th November 2012.

The path is to be closed to install storm drains between the Travis Perkins site and the River Medway and there is a likelihood of danger to users.

There is no alternative route.

For detailed enquiries please contact: Michele Snoding

PROW - IN THE DISTRICT OF THANET

NOTICE OF THE INTENTION TO MAKE AN ORDER TO TEMPORARILY CLOSE PUBLIC FOOTPATH TE3 IN THE PARISH OF ST NICHOLAS AT WADE

PUBLIC FOOTPATH TE3 (PROHIBITION OF TRAFFIC) TEMPORARY ORDER 2012

ROAD TRAFFIC REGULATION ACT 1984, SECTION 14 (1) AS AMENDED BY THE ROAD TRAFFIC (TEMPORARY RESTRICTIONS) ACT 1991

Countryside Access Service
Kent County Council
Invicta House
County Hall
Maidstone
Kent
ME14 1XX

Dated: 9th September 2012

This document is available in alternative formats and can be explained in a range of languages.

For further information, please contact
Kent Countryside Access Service,
on 0845 345 0210 (Mon-Fri 8am-8pm)
or visit www.kent.gov.uk/countrysideaccess



Read APP about it

Read Kent's weekend newspapers anytime, anywhere on your iPhone and iPad



Visit the Apple AppStore, search 'Kent News' to download your free App

www.kentnews.co.uk ARCHANT KOS MEDIA

Kent BRIDE Magazine is on sale NOW!

Over £5,000 of prizes to be won



Plus

- Real-life weddings • Venues • Bridal stores • Photographers • Florists
- Wedding cars • Groom dress hire • Wedding cakes and so much more.

Kent BRIDE is on sale now at all good retail outlets or call **01303 817072** to order for home delivery. You can order your copy online by visiting: www.buyamag.co.uk/kentbride

ARCHANT KOS MEDIA

To place your notice here, call the Kent Public Notice team on
01303 817044

READER OFFER Holidays

Call 01895 83 33 33
for bookings and information



Holidays offered by **GN Holidays**, Higher Denham, Uxbridge UB9 5EL • Open: 9am to 5.30pm weekdays; 9.30am to 12.30pm Saturdays • Email: info@gnholidays.com • www.gnholidays.com

Lakes & Mountains Christmas by Air

Lake Bled, Slovenia
5 days half board +
£559pp
Quote CB12-KOS

23 December, 2012

Christmas in Bled, Slovenia is just magical - framed by the snow-capped peaks of the majestic Julian Alps it is what everybody dreams of when they think about Christmas.

The Legend of the Sunken Bell is the highlight of the holiday - a unique theatrical spectacle set in the lake which tells the story of how the church on Bled Island came to get its famous wishing bell.

Slovenia is less than 2 hours flying time from Stansted airport and Lake Bled is just 30 minutes drive from Ljubljana airport.

In Bled, festivities include the Legend of the Sunken Bell, Christmas Arts and Crafts market, a

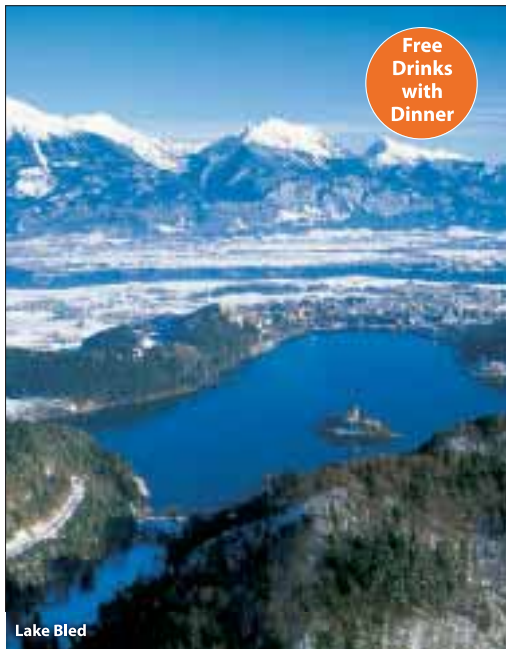

Lake Bled

Free
Drinks
with
Dinner

Torch-lit walk by the lake, live music on Christmas Eve, Midnight Mass in the local parish church followed by mulled wine at the hotel and a Christmas Concert.

At our lakeside hotel, wine, beer and soft drinks are included with dinner each evening.

INCLUDED:

- 4 nights half board+ at the Jelovica Hotel, Lake Bled, including wine by the glass, beer & soft drinks with dinner • 1 lunch
- Return Easyjet flights from Stansted to Ljubljana - checked in bag up to 20kg included • Services of our representative in Slovenia & all transfers

Christmas & New Year Self-Drive Deals

at Brook Hotels
2 to 4 nights half board+
From £169pp
Quote BROOK-KOS

December 2012

Enjoy a great value festive break at one of these super Brook Hotels.

Honiley Court is a 4-star hotel in rural Warwickshire.

Tewkesbury Park is a 4-star golf and country spa hotel set in stunning Gloucestershire countryside.

Mollington Banastre Hotel & Spa is a delightful 4-star country hotel in the village of Mollington in Chester.

Redwood Country Club is a 4-star hotel is set in 16 acres of woodland countryside near Bristol.

Christmas package includes: 3 or 4 nights en-suite room • Afternoon tea on arrival • Welcome drink • Christmas Eve Mulled Wine & Mince Pie • 3 or 4 breakfasts & dinners • Christmas day lunch • Boxing Day Gala night • Note dinner on Christmas Day will be a light buffet supper

New Year's Eve package includes: 2 nights en-suite room • Afternoon tea on arrival • Glass of bubbly • 2 breakfasts & 2 dinners including Gala New Year's Eve dinner and Disco (smart dress, not black tie)

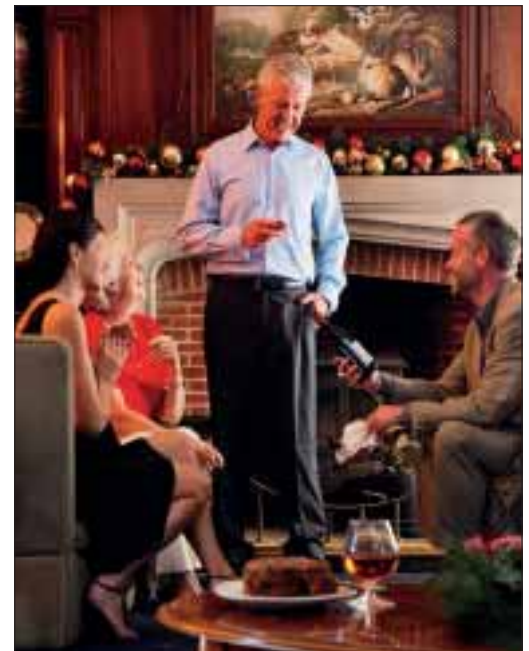

Date	Location	Nights	Price pp	Quote
24 Dec	Honiley Court, Warwickshire	3	£229	XH12-3
23 Dec	Honiley Court, Warwickshire	4	£299	XH12-4
24 Dec	Tewkesbury, Gloucestershire	3	£249	XT12-3
23 Dec	Tewkesbury, Gloucestershire	4	£339	XT12-4
24 Dec	Mollington Banastre, Chester	3	£249	XM12-3
23 Dec	Mollington Banastre, Chester	4	£339	XM12-3
24 Dec	Redwood, Bristol	3	£249	XR12-3
23 Dec	Redwood, Bristol	4	£339	XR12-4
30 Dec	Honiley Court, Warwickshire	2	£169	NH12
30 Dec	Redwood, Bristol	2	£189	NR12

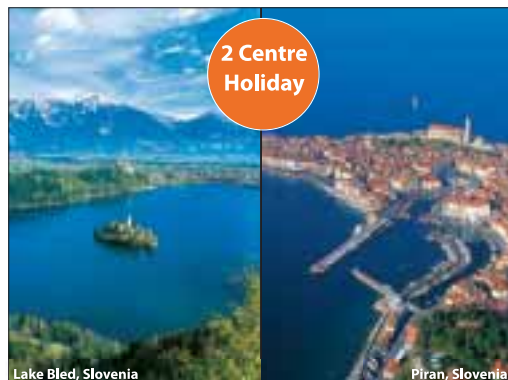

2 Centre
Holiday

Lake Bled, Slovenia

Piran, Slovenia

Slovenia & Croatia Coast & Country Explorer Escorted Holiday by Air 8 Days, half board £759pp

Quote HB9-KOS

26 September, 2012

Slovenia must be one of Europe's best kept secrets, from the balmy Adriatic coast to stunning Lake Bled, this former Yugoslavian state surprises and delights new visitors. Neighbouring Croatia is perhaps better known. Here we

visit Rovinj - widely regarded as Croatia's most picturesque town, and cruise on the Limska Draga Fjord. We stay 4 nights on Slovenia's coast, then 3 nights at Lake Bled. The journey from the coast to Bled includes a ride on the Bohinj Railway, one of Europe's great rail journeys.

INCLUDED:

- Return British Airways flights Gatwick (13.50 departure) to Venice
- Escorted throughout abroad
- 7 nights half board hotel stay
- Excursions
- All transfers abroad



Over
40s
only

99p
Drinks

£10pp
deposit

Mill Rythe

Jeff Hooper

Self-Drive

Hayling Island Christmas Party

For over 40s only

Mill Rythe Resort
Hayling Island
Self drive, 3 nights, half
board PLUS 99p Bar
£159pp
Quote XM11-KOS

23 November, 2012

Join us for a fun-packed Christmas Party - for over 40s only - at Mill Rythe Resort on Hayling Island, near Portsmouth. Enjoy hearty hospitality, great entertainment,

including Jeff Hooper's Big Band - the Strictly Come Dancing tour band for the last 2 seasons. We've also got one of our favourite marching bands, the Dagenham Girls Pipers, on the bill. To keep the party mood alive there's a 99p Bar every night.

INCLUDED:

- 99p Bar 6pm to 11pm every evening
- Full Entertainment programme featuring Jeff Hooper's Big Band
- 3 dinners & 3 breakfasts
- 3 nights en-suite chalet accommodation - upgrades available

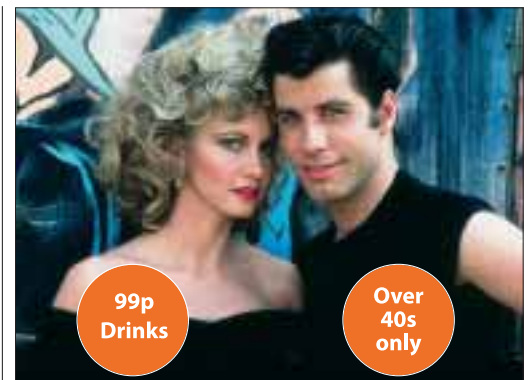

99p
Drinks

Over
40s
only

Grease & Saturday Night Fever Christmas Party

For over 40s only

Pontin's Pakefield Holiday
Village, Suffolk Coast
Self drive - 3 nights, half
board PLUS 99p Bar
Quote XP11-KOS
£99pp

2 November, 2012

Join us for a fun-packed Christmas Party - for over 40s only - at Pontin's Pakefield Holiday Village. Enjoy great variety entertainment including a

Grease tribute act & movie screening, a 99p Bar every night, ground-floor chalet accommodation, an indoor pool, Pakefield's peaceful seafront location near Lowestoft and much more.

INCLUDED:

- 99p Bar from 6pm to 9pm every night • Variety Entertainment every night featuring Grease tribute act & movie screening • 3 dinners & 3 breakfasts • 3 nights en-suite chalet with TV & tea/coffee-making facilities - upgrades available

Good value, good service

Value for money, good service throughout our stay. Staff all very helpful and friendly - Mr Scripps of Kent

Very good value - Mr & Mrs Thurbon of Kent

GN People very friendly and helpful - Mrs Norman of Sidcup

What Readers said about our Exclusive Party Breaks at Pontin's Pakefield



Stonehenge comes to town for the Biennale

SEE PAGE 54



FAIRY FREAK

Scary museum has just got a little bit scarier

SEE PAGE 55

Kent Weekend



Dartford's dandiest?

How life in a Kent town helped shape the legend of Mick Jagger

SEE PAGE 49

PLUS: When an English restaurant showed the rest of the world how to really make a meal - **food and drink p51** A market on the up? - **property p56** Mercedes has an estate game-changer - **driving p59**



Live the dream
at BEAUTIFUL

Bradgate Park

Experience the difference



Brand new holiday homes
from £32,000

Luxury holiday twins
from £80,000

This quiet, family-run park is walking distance from Westwood Cross shopping centre and just 2 miles from Broadstairs.

**Facilities include
heated indoor pool, gym, launderette and bar/restaurant**

Small pets welcome. Not suitable for children.

Call
01843 823207
or
07815 823207

www.bradgatepark.co.uk

THE VIEW GUEST HOUSE MARGATE



NOW OPEN



The View Guest House, with its Art Deco Style exterior and contemporary interior, is the perfect place to stay on the East Kent Coast.

The guest house is ideally located within easy reach of Margate's Old Town where you will find the newly opened dynamic Turner Contemporary. The area is also well known for its many art galleries and quirky bars and restaurants.

Upon your arrival you will be greeted by your host who will show you around the beautifully finished interior, which you are free to enjoy and relax in for the duration of your stay. Your bags will be carried to your room where you will be able to unwind with complimentary refreshments and chocolates.

The guest house is also the perfect location for entertaining. A number of packages are available for dinner parties and private functions

It is our aim that our guests enjoy a restful stay within a casual, relaxed ambience mixed with a dash of luxury.

Tel: 01843 299878

20 Palm Bay Avenue, Margate CT9 3DQ
www.theviewguesthousemargate.co.uk



THE INTERVIEW

Christopher Andersen

The creation of a Rolling Stone

FOR 50 years, Rolling Stones frontman Mick Jagger has rocked hard both on and off the stage – and the band are set for a series of sell-out dates later this year, proving their massive longevity.

Now the personal life of the musical icon is the subject of a controversial new biography from author Christopher Andersen.

From bedding David Bowie to losing his virginity to a “nymphomaniac Italian nurse” while working as an orderly in a mental hospital, Dartford-born Jagger’s past is on full display in Christopher Andersen’s book, *Mick: The Wild Life And Mad Genius Of Jagger*.

The book also details how an accident at school helped shape his singing career.

“Many of Mick’s peers have self-destructed, but he’s still here and more relevant than ever,” Andersen told me.

Speaking from New York, he revealed how he had researched the singer’s Kentish roots: “I’ve written more than 20 books on figures like Mick and discovered that most of the people whose lives they’ve touched are eager to share their memories. It’s a way of staking their own small claim on a piece of history. Those who knew Michael Philip Jagger during his formative years were no different.

“When I actually began working on the book several years ago, there were plenty of local people – Mick’s parents and family members, neighbours, teachers, classmates, team-mates, girlfriends and so on – who were more than willing to share what they knew about Mick’s early years growing up in Dartford.

“After spending some time in his home town, I think I walked away with a keen sense of what went into the making of this man who has had such an enormous impact on modern culture.

“Mick owes everything – his musical genius and creativity, and the unparalleled success that went with it – to his parents and the suburban environment he grew up in. He was totally shaped by his childhood in postwar Britain, as an artist and as a man. ‘My mum is very working class,’ Mick once said, ‘and my father is bourgeois... so I come from somewhere in between. Neither one thing or the other’.

“It was from his mum Eva, an Australian-born Avon lady who struggled to maintain

Nick Ames discovers how Mick Jagger’s formative years in Kent played a critical part in the making of the legendary frontman

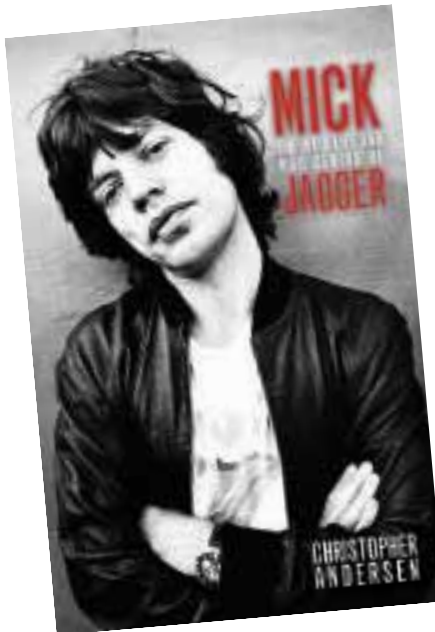

EARLY YEARS: Christopher Andersen’s book tells how Mick Jagger’s life growing up in Dartford was a key part in his development as a musical icon

defies definition other than to ask the question: Can you imagine our cultural landscape without Mick Jagger in it?

“Mick is such a tangle of contradictions: the self-styled street tough with the refined tastes of an English gentleman, the world-class hedonist who possesses enormous self-discipline, the dabbler in bisexuality and androgyny with boundless heterosexual appetites, the knight of the realm who for more than half a century in the spotlight gloried in being rock’s most outrageous, rule-smashing hell-raiser.”

Richards is just as much a part of the Stones as Jagger, and the favourite of many fans.

Andersen defined their relationship: “All the women in Mick’s life told me that none of them could compete with the love Mick and Keith have for one another. They have a 50-year-long marriage – a rocky, stormy, complicated marriage, but a marriage nonetheless.

“The Stones are the greatest band in the history of rock and roll. Mick and Keith are also one of the most important songwriting teams in history. In addition to all the Grammys and being in the Rock And Roll Hall Of Fame, they have also been inducted into the Songwriters Hall Of Fame alongside the likes of the Gershwins, Cole Porter and Irving Berlin.

“But Mick transcends even that, because he’s more than a great songwriter and a mesmerising performer. He is one of those larger-than-life figures in the pop-culture pantheon with Elvis and Marilyn Monroe. Only he didn’t have to die young to get there... clever guy.”

And how did the knighthood change the one-time bad boy of rock?

“Not as much as the deaths of his parents. That really shook him up, made him think more about mortality and his legacy.

“He’s finally in what seems to be a stable relationship with a woman who understands him – American designer L’Wren Scott. Like so many stars who’ve lived undeniably wild lives, Mick would probably rather have people forget all that and think of him as the pillar of the establishment he is today: Sir Michael Jagger.”

and began arguing with his teachers. There are so many small and yet pivotal events that occurred during those years.

“Most people don’t know that when he was 17 he was captain of Dartford Grammar’s basketball team. During one game, he bumped into another player and accidentally bit off the tip of his own tongue, swallowing it.

“His friends told me the accident changed the way he spoke, taking a bit of the polish off – and more importantly, the way he sang. He sounded grittier, more hard-edged – the Mick we listen to today. That one incident changed the course of music, in a way.

“Keep in mind that we’re not talking just about Mick. Keith [Richards] was born just five months after Mick in Dartford’s Livingstone Hospital and was also shaped by his childhood there, although on the wrong side of the tracks.

“They first met aged seven, went in different directions and famously rekindled their relationship 11 years later when they bumped into each other at Dartford train station on the way to their respective schools – Keith to Sidcup Art College and Mick to the London School of Economics.”

Andersen’s research enabled him to get to grips with Jagger’s complex personality, at least to a degree: “People throw around the words ‘icon’ and ‘unique’ a lot, and most celebrities are neither. But Mick is the real deal – an original, a force of nature, someone who really

appearances, that Mick got his love of American music – at first the big-band music of Benny Goodman and Glenn Miller, and later jazz and the blues.

“Joe Jagger, a physical-education professor, instilled in Mick an abiding sense of self-discipline by putting him through gruelling exercise drills every morning. Much was expected of Mick. As a result, he was the perfect student in school. All that changed, of course, when he got to high school and realised he could earn the respect of his peers not by trying to please his teachers but by disobeying them.

“He remained an excellent student, of course, but he also flouted what was then a strict code at Dartford Grammar by wearing tight jeans



PROMOTE YOUR BUSINESS with KOS TV

from as little as **£1.37** per day

www.kentnews.co.uk

Over 80,000 unique visitors per month

For more information please call
Maria on 01303 817126
email maria.george@archant.co.uk

ARCHANT } KOS MEDIA

Ashford International Hotel Ashford, Kent

Come along to
'The Wedding Experience'
on the 23rd September at
Ashford International Hotel



From just
£3,995*

Weddings out of the box

All-inclusive wedding packages from QHotels

The planning may seem effortless, but your big day will be one that will never be forgotten.

Work alongside our dedicated and experienced Wedding Co-ordinator to plan and organise every detail of your special day using the very best local suppliers to create the perfect package to suit you.

Your complete package includes:

- Wedding ceremony room and red carpet welcome
- Wedding photographer and photographs
- Beautiful three-tier wedding cake
- Wedding flowers (brides bouquet and table arrangements)
- White chair covers and table linen
- Reception drink per person
- Delicious wedding breakfast with wine
- Sparkling drink to toast the bride and groom
- Evening disco with DJ
- Evening buffet
- Complimentary bedroom for the bride and groom

*Terms and conditions apply. Offer subject to availability and minimum guests apply. Price based on 40 day guests and 60 evening guests. Please note more guests may be added at an additional cost. QHotels reserve the right to withdraw this offer at any given time. Offer may differ from hotel to hotel.

QHOTELS

To find out more call 01233 219988 or email ashfordevents@QHotels.co.uk

www.QHotels.co.uk/Weddings/box

Ashford International Hotel, Simone Weil Avenue, Ashford, TN24 8UX



FOOD & DRINK **Flavours of Kent**

To be included on this page, please email features@kosmedia.co.uk

Traditional English beats the Italian and all the rest of 'em

A long walk is one of the best preparations for a decent meal, and, setting off from Walpole Bay in Cliftonville on my way along the coast to Broadstairs, it wasn't long before my thoughts turned to food. My friend and I discussed the options as we devoured the yards on one of the best walks anywhere in south-east England.

She had been brought up in Thanet, and one of the many places she had called home in her early years was Broadstairs itself. And so it was that I was told of a great array of places to dine and all sorts of cuisine. Italian, French, Chinese, Thai, Spanish... the list went on and on.

And when we arrived, I really was struck by the range of restaurants, cafés, bars and so on available in what is quite a small town.

Our first thought was pizza or pasta – so Italian it was. However, our choice wasn't a success. The place was pretty busy, but quite a few tables were free. However, when we said that we hadn't booked we were told there was no place for us.

"Sod that!" said my companion, a professor of English and philosophy...

In truth, neither of us were really bothered, primarily because we had already seen somewhere that looked interesting.

RESTAURANT REVIEW



Aqua 43 is a small eatery, somewhere between a café and a restaurant and serving traditional English dishes. No pretence, no booking necessary... just the basics of good food, enough variety when it comes to choosing a drink and a warm welcome.

A family-run restaurant since 1972, Aqua 43 is known for its use of local produce. Fish is freshly caught, meat comes from local farms, and it even has its own hens to provide the eggs.

I bought a Peroni beer, which was served at the proper (cold) temperature, and we also ordered a bottle of red Merlot.

With our Italian friends down the road still in mind, we discovered that such a wine should have a nuance of black cherries, a faint herbal bouquet and even a hint of chocolate. I am sure it did, as both of us pronounced it delicious as we ordered our food.

We needed something substantial after our walk, so it was meat all the way. Porkburger with cheese was my choice, along with a portion of chips, while my companion's was an equally no-nonsense lambburger.

Coffee followed, along with a sticky sponge pudding with custard that we both tackled and just about managed to finish.

As someone who exists largely on take-away Chinese and office biscuits, I was surprised how much I enjoyed what was a rare choice for me.

My companion felt the same and good old-fashioned home-cooking won the day – beating the likes of Thai, Chinese, French, Spanish and, most satisfyingly of all, Italian. A happy day, made even happier by the bill – two main courses, an excellent beer, a fine bottle of wine, coffee and dessert coming to just £35.20.

Nick Ames

■ **Aqua 43**
43 Albion Street, Broadstairs CT10 1NE
Telephone 01843 862559



Ambrette manager is up for top gong

MARGATE restaurant-manager Tobias Barfoot has been named in the last four of the UK Restaurant Manager Of The Year competition.

Barfoot, above, who is well known for his role at The Ambrette, has made it to the semi-finals being held at the luxurious Babylon eatery at Kensington Roof Gardens in London.

Now in its fourth year, the Academy Of Food And Wine Service is organising the competition to reward the UK's most talented restaurant managers, increase awareness of this vital role and raise the profile of the profession.

The winner will receive a trophy, a certificate and a stay in the luxurious suite at the fashionable MAve boutique hotel in Manhattan. He or she will also undertake a session at a top New York restaurant.



Thanet's Best Kept Secret
Family Pub & Restaurant

Now Taking Bookings for Christmas Parties and Christmas Day

Every Thursday Steak Night
Main meals from **£4.75** • Lunchtime meals from **£3.95**

Sunday Roast
1 course **£7.95** 2 course **£9.95** 3 course **£11.95**
Our New Special Mixed Grill Now Available just **£12.95**

Quiz night Every 1st Sunday of the month

The Acorn Inn
6 Park Lane Birchington 01843 841196

DEVON by COACH

****Limited Offer****

Autumn SPECIAL
Oct 8 - 12 5 days only **£149**

11 Nights Dinner, Bed & Breakfast
15 STAR Grosvenor Hotel
Entertainment Every Night

MSD: Sep 9 - 10th Days.....£29
Sunday & 11th Oct

Dec 3 - 7 (5 Days).....£139

01271-863426
www.GrosvenorTours.co.uk

GROSVENOR HOTEL, LFRACOMBE, DEVON, EX34 9AF

Full-vc
Ramsgate/Margate
Broadstairs/H.Bay
Whitstable/Castlebury
MAIDSTONE...
- Save Coach Return to Whitcombe
- Optional Trips eg. Lamer
- Centre, Lymington, Mendon Village, Bournemouth

BE PART OF **YOUR COMMUNITY**



Advertise here
Call **01303 817056**
www.kentnews.co.uk

IT PAYS TO ADVERTISE **Call 01303 817056** www.kentnews.co.uk

Red Lion
Circa 1364
Crockham Lane, Hernhill, Kent, ME13 9JR

Located in the picturesque village of Hernhill, there is a warm, cosy atmosphere, with quality home-cooked food. Choose a drink from a varied selection of wines, beers and real ales.

Sunday Lunch - 12pm to 8pm
Choose from a selection of meats including pork, lamb, and beef, served with all the trimmings.
One course **£10.50** • Two courses **£13.50**
Three courses **£15.50**

Thank you to all who attended our recent Music event in support of the Pilgrims Hospice, we raised **£924!**

01227 751207 www.theredlion.org

Find your perfect partner with **mydate24.co.uk**



THE WEDDING SHOW 2012

KENT'S BRIDAL EXHIBITION

Dover Cruise Terminal,
Dover, Kent
Sunday 28th October 2012,
10AM – 4PM

THE WEDDING SHOW is an event not to be missed!
Come and meet with the wedding industries suppliers and professionals
to discuss your individual requirements for your dream day.

- Live band performances
 - Magical, choreographed catwalk shows
 - Champagne bar
 - Hair and make-up demonstrations
- We look forward to seeing you there!

***** **FREE ADMISSION** *****

If you have any questions regarding The Wedding Show 2012 or Kent BRIDE
please contact Lisa Smith 01303 817057
or Tracy Morgan 01303 817083

FREE
complimentary copy
to all Brides



SEE OUR WEB SITE, REGISTER IN ADVANCE AND ENTER OUR COMPETITION
WWW.THEWEDDINGSHOW.CO.UK

YOUR WEEKEND

Follow us @KOSLeisure #KOSWeekender or <http://www.kentnews.co.uk/leisure>



To be included on this page, please email features@kosmedia.co.uk



Seeing stars Play boasts a stellar cast

Orchard Theatre, Dartford
Mon to Sat, September 17-22
01322 220000
www.orchardtheatre.co.uk

AN all-star cast will perform the Olivier Award-winning show *The Rise And Fall Of Little Voice* at The Orchard. Starring Coronation Street's Beverley Callard, *The X*

Factor's Ray Quinn and sitcom star Joe McGann, the show will bring tears and laughter. The story, like the hit film, is set up north and follows the life of shy Little Voice, played by Jess Robinson, who spends most of her time immersed in her late father's record collection while perfecting her astonishing impersonations. Encouraged by electrician Billy (Quinn) and the hapless talent scout Ray Say (McGann), Little Voice heads for stardom. Or does she? There are songs from divas such as Shirley Bassey and Judy Garland.

An orchestra you can join Fiddles of fun

Deal Maritime Folk Festival
Fri to Sun, September 14-16
01304 370220
dealmaritimefolkfestival.org

THE 16th Deal Maritime Folk Festival promises to pack the town with music and dance. The festival has been running in many guises since 1996 with its mission to showcase the varied traditions of folk and world music. New in this year's list of events will be the Festival Folk Orchestra, a pop-up orchestra created over the weekend at two workshops – any musician of any ability and with any instrument will be welcome. The orchestra will then be performing at the Astor's Sunday concert. Headline acts during the weekend include BBC Radio Two folk-award-winner Brendan Power, fiddle sensations Nick Wyke and Becki Driscoll and a top folk songwriter in the shape of Ron Trueman-Border.



Introducing fip-fok It's all go for CoCo

The Marlowe Studio, Canterbury
Friday, September 28
01227 787787
www.marlowetheatre.com

HOT new Kent band CoCo And The Butterfields will play The Marlowe Studio next month. The special gig will celebrate the launch of their debut EP, which has already attracted interest from music critics and fans alike. Band members Tom Twyman, Dulcima Showan, Jamie Smith, Micah Hyson and James Todd are pioneers of a new music genre: the crossover of hip-hop, folk and pop – or fip-fok. Since meeting on the Canterbury busking circuit a year ago, the group have won national acclaim and won the UK Live And Unsigned competition, having performed to a sell-out audience at the O2 last month.

Dickens man Down Under Mr Micawber

Trinity Theatre, Tunbridge Wells
Friday, September 14
www.trinitytheatre.net

IN celebration of the Charles Dickens bicentennial, Katapult Productions is touring a play featuring one of the writer's most loved characters, Wilkins Micawber Esquire.

In a new show, ever-optimistic Mr Micawber bids farewell to his native setting alongside David Copperfield and takes his family to Australia, confident their lives will change for the better. However, more than keen optimism is needed to survive in the new world that is Melbourne in 1855 as Micawber's life becomes shrouded in mystery. Katapult, whose spoof Dick Barton Special Agent was a hit across the county, can be expected to put on another top show with Mr Micawber.



CARAVAN FOR SALE
Atlas Oakwood, 2 bedrooms sited on Coghurst Hall Holiday Park complete with huge wrap around decking area all fees paid for 2012. Reluctant sale due to ill health.
Call Stewart on **07532 423 466**
All for only **£25,000** for quick sale.

It pays to advertise
Call 01303 817150
www.kentnews.co.uk

The Quex Craft & Gift Show
15th & 16th Sept
Quex Park Estate, Birchington Kent, CT17 0BH
Outdoor childrens play area, Falconry Centre & Displays
Craft Village, Air Cadet Band Beer Tent, BBQ and lots more
10am to 4pm
Supporting The Kent Air Ambulance
FREE PARKING, ADULTS £1 CHILDREN FREE
Tel: 01843 823307 or 01843 595143
07966225217 or 07725460276
WWW.MIDASLEISURE.CO.UK
Additional attractions on the estate for which charges may apply see www.quexpark.co.uk



Kent's county and local news covered 24 hours a day

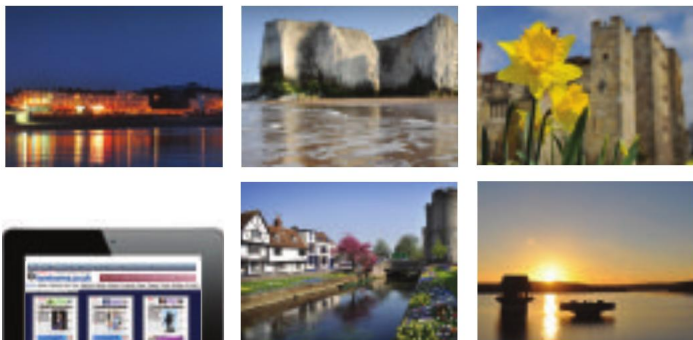

www.kentnews.co.uk

Also available for FREE download on the APP store

newspapers • magazines • websites • mobile • e-commerce

"Caution: Contains Real Music"
19th - 23rd Sept 2012
Bubble / Hot / Funk / Big Band
Blaise Humphreys & more...
Full Programme Folio...
At Chatham Maritime & Historic Rochester
Special Host, BBC TV's
01634 365453
WWW.MaritimeJazzFestival.co.uk

"Caution: Contains Real Music"
19th - 23rd Sept 2012
Bubble / Hot / Funk / Big Band
Blaise Humphreys & more...
Full Programme Folio...
At Chatham Maritime & Historic Rochester
Special Host, BBC TV's
01634 365453
WWW.MaritimeJazzFestival.co.uk

YOUR WEEKEND

Follow us @KOSLeisure #KOSWeekender
or <http://www.kentnews.co.uk/leisure>To be included on this page, please
email features@kosmedia.co.uk**Visual art
Performance
and film****Horsebridge Centre,
Whitstable**
01843 596 194
www.whitstablebiennale.comTHE Whitstable Biennale
continues its festival of
contemporary visual art.The show of ambitious and
experimental new works in film
and performance will run until
Sunday, September 16.Packed with live
performances, screenings,
exhibitions, talks and events,
the Biennale presents three
programmes across the three
weekends of the festival,
exploring the overlap between
film and performance.The programme includes
performances at stages
around the harbour area, which
is also an open invitation for
impromptu performances.There will also be a series
of events for youngsters, with
Gareth Moore's set of short
children's films created by
international artists. For a full
list of events, look online for
times and locations.**Carry on camp
Julian Clary's
stage return****Quarterhouse, Folkestone**
Saturday, September 22
01303 858500
www.quarterhouse.co.ukHE has been a TV presenter,
stand-up comedian and now a
Big Brother contestant, but
Julian Clary will get back to
his roots with a new live show
at Folkestone this month.After leaving the reality
show, Clary will return to his
home county of Kent with
Position Vacant: Apply Within
and he says he won't be
leaving town empty-handed.The master of camp is
scouring the land in search of
love, promising to leave "no
straight unturned".With questionnaires and
games, the show is sure to
entertain the Folkestone
audience before it sets off
across the UK.The show is recommended
for people aged 16 and over.
Tickets are priced at £16.**The world of crafting
From textiles to bees****Hever Castle, near Edenbridge**
Friday to Sunday, September 14-16
01732 865224
www.hevercastle.co.ukHEVER Castle hosts the 2012 Country Life
event celebrating the skills and traditions of a
rich variety of talented craftspeople.You can enjoy demonstrations of country
crafts ranging from trug-making, wood-turning
and wood-carving to ceramics and felt-making.Spinners, weavers and dyers will explain
how to produce textiles and you can get advice
on how to keep hens and bees. To whet your
appetite further, there will be a mouthwatering
selection of food and drink to sample.There will also be a display of patchwork
quilts and wall-hangings by members of The
Quilters' Guild as well as art, photography,
lace-making and a portrait-painter.**Broadside!
Cavalier ready
for gun duty****Historic Dockyard, Chatham**
Saturday, September 15
01634 823800
www.thedockyard.co.ukTHE Historic Dockyard
Chatham's very own Second
World War destroyer HMS
Cavalier will mark her own
salute to the 40s by firing a
broadside using all three ofher 4.5-inch guns at midday
on Saturday, September 15.The shots will mark the first
day of the annual Salute To
The '40s event and will also be
the first broadsides fired from
an operational Royal Naval ship
since HMS Zulu on her return
home from overseas in 1984.Three rounds will be fired
from A, B and Y guns on
board Cavalier by the Historic
Naval Gun Crew, a group of
re-enactor volunteers who
have assisted in restoring the
ship's guns and who will be
bringing the ship to life over
the weekend festival.**From plumbers
in Pluckley
to mechanics
in Margate**www.localsearch24.co.uk/kent01303 817150 advertising@kosmedia.co.uk**local search 24**

Kent's trusted business directory



YOUR WEEKEND

Follow us @KOSLeisure #KOSWeekender
or <http://www.kentnews.co.uk/leisure>To be included on this page, please
email features@kosmedia.co.uk

Return of the Chiefs Kaiser bout that then!

Winter Gardens, Margate
Tuesday, February 26, 2013
Tickets on sale now
01843 292795/296111

INDIE group Kaiser Chiefs have confirmed that they will once again play in Kent.

Best known for songs like I Predict A Riot, Oh My Gosh and Ruby, the band will be heading to Margate as part of their UK tour for 2012-13, which has already seen them play Folkestone's Leas Cliff Hall.

The tour follows the band's re-emergence this year with their new album, The Future Is Medieval.

This is another big band to confirm a show at the Thanet venue, following the sell-out Blur gig this summer and last month's announcement that Professor Green will play later this year.

Tickets are priced at £25.

A fairy, but not as you know it Monstrous...

Old Town, Margate
07874 230005
www.margatemonstrosities.com
enquiries@margatemonstrosities.com

MARGATE'S fantastical Museum of Monstrosities has a stunning new exhibit.

The Bidadari Berbulu has a unique mix of physiological features, including the flying

capabilities of a dragonfly and the sharp vision of a spider.

Originating in Malaysia, its name translates as Hairy Sprite... or you might know it as a fairy. But this is no Tinkerbell!

The bizarre exhibit joins such other oddities as a mermaid skeleton and a dragon's egg.

Forthcoming events include art-and-design tours and workshops for people looking to break into the world of film and theatre effects.

The museum is open from 11am-5pm until the end of September.



History focus Get medieval for weekend

**Bodiam Castle,
near Tunbridge Wells**
Saturday, September 8
01580 830196

SWAT up on your historical knowledge this weekend with a study day featuring the experts of Bodiam Castle.

On Saturday between 10am and 4pm, St Giles Church

at Bodiam will host four guest lecturers speaking on the theme of medieval rural society.

Christopher Whittick will speak on manors and manorial custom in medieval times, while Dr Christopher Briggs will talk about medieval English peasants and the law.

Dr John Hare will speak on Battle Abbey, a medieval lord and his estates, while Lesley Boatwright is to talk medieval beliefs in miracles, including those attributed to Henry VI.

The event costs £40 per person and includes lunch.

Street fair Join cavemen and Queen Vic

Addington Street, Ramsgate
Sunday, September 9
01843 582192
r.mortlock@lineone.net

QUEEN Victoria – or at least someone dressed to look very much like her – will be one of the star attractions at this year's Addington Street historical fair in Ramsgate.

The fair has been running for 25 years, but the holding of this year's event had looked unlikely until friends Carol Mortlock and Phyllis Leaney decided the show must go on.

Now visitors can look forward to street entertainers (including Punch and Judy), stalls hosted by anyone from cavemen to 1950s folk, face-painters and live music.

The area will be closed to traffic for the event, which runs from 10am to 4pm, when the raffle will be drawn.

The fair is being supported by Elephant Windows, while all money raised will be given to Kent Air Ambulance.

PORT LYMPNE

THE ASPINALL WILD ANIMAL EXPERIENCE

GET YOUR PASSPORT! GREAT VALUE TICKETS THAT LAST ALL YEAR!

Jump on board a safari truck to begin your wild adventure and get up close and personal to giraffe, elephants, rhino, and zebra to name a few. Explore on foot and discover gorillas, lions, tigers and many more.

visit us at:
aspinallfoundation.org

Nr. Ashford, SAT NAV CT21 4LR

Search 'Port Lympne'



@AspinallParksPR



Scan QR code to
visit our website

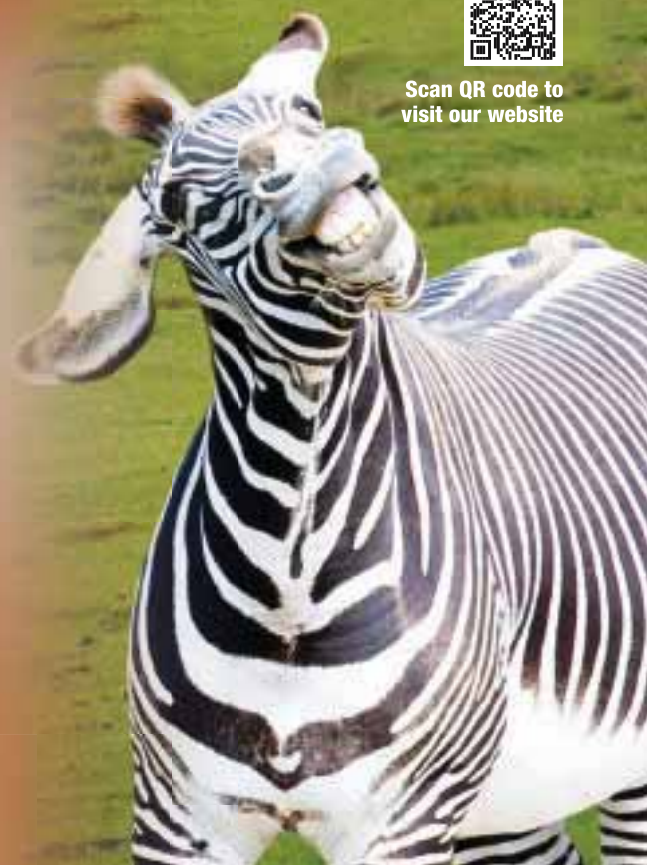

HOMES

To read this and other property stories visit our property blog @ homes24.co.uk ...or smartphone users can scan this QR code



Price increase reverses fortunes of the market

By Nick Ames

nick.ames@archant.co.uk

THE average price of a UK home rose by a surprising 1.3 per cent in August, confounding gloomy predictions from market analysts.

It was the biggest monthly increase in two-and-a-half years, according to the figures from Nationwide building society.

The increase reversed the falls of the previous two months and was significantly higher than any other monthly hike since January 2010.

The lender described the increase as "a little surprising" but said it would be wrong to read too much into one month's data.

The three-month figure shows a 0.5 per cent drop in prices, while the annual figures showed a drop of 0.7 per cent.

The society's chief economist, Robert Gardner, said the figures "provide evidence that conditions remain fairly stable".

He said: "This may be explained by the surprising resilience evident in the UK labour market, with further increases in employment in recent months, even though the UK economy has remained in recession."

Nationwide's index is based on values when a mortgage is approved by the lender, which are then weighted to produce the price of what is considered to be a typical house. This is in contrast to Land Registry figures, which are based on sale prices.

Mr Gardner said monthly price changes had been influenced by a number of one-off factors in 2012, such as the end of the stamp-duty holiday for first-time buyers.



STEADYING:
The August rise reverses the trend of the previous three months

He said: "These factors cannot be controlled by the usual process of seasonal adjustment."

While prices have been up and down throughout the year, they remain well below the level they reached before the property market was so drastically hit by the recession.

According to Nationwide's latest analysis market, the average price of a UK home stands at £164,729, still 11 per cent down on the peak price of £186,044 recorded in October 2007 – the year before the economic downturn became apparent.

Regional variations continue to have an effect on figures. The price of homes across Kent has not been hit as hard by the decline as elsewhere in Britain. London continues to be the most resilient and the North East and South West among the most hard hit.

Trends towards London workers opting to live outside the capital have boosted the value of Kent homes, with factors such as the high-speed rail link and improved communications by road to the north of the county and Sheppey adding to the attractiveness of the county's properties.

However, activity within the market is still an area of concern. It remains low, with the average number of mortgages approved each month running at below 50,000 – about half of the level seen between 2005 and 2007.

Nationwide says first-time buyers who are still entering the market are putting an average of 29 per cent of their take-home pay towards mortgage repayments, compared with 40 per cent before the financial crisis – showing an increased level of awareness that the jobs market is still insecure.

New home?

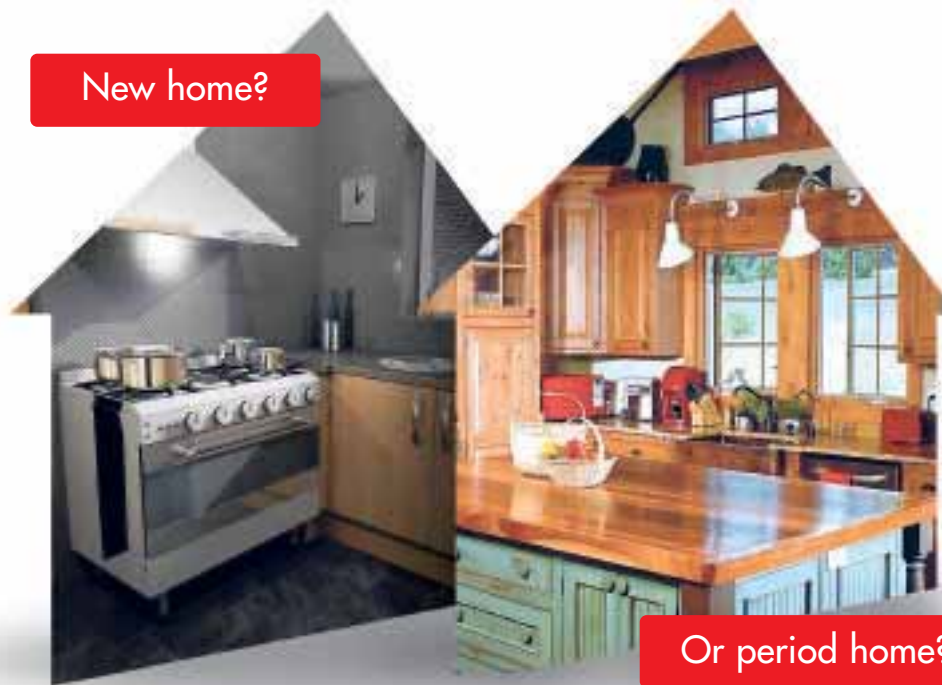

Or period home?



Download
homes24's
iPhone & Android
apps for FREE

We have over
17,000* homes for
sale across **Kent** for
you to choose from.

LOOK LOCAL FIRST WITH

homes24.co.uk
your local property portal

*Source: homes24.co.uk database May 2012

CHAPEL PLACE LIMITED

Land Agents



Tenterden, Kent Offers Invited

A pair of semi-detached character houses in need of refurbishment with a large side garden with development potential



Horam, East Sussex £160,000

Large single plot with planning for a house of approximately 1,900 sq ft with woodlands providing a high degree of privacy



Peacehaven, East Sussex Guide Price £950,000

Site measuring approximately 3/4 acre with sea views available subject to planning



Greatstone, Kent £150,000

Single building plot with planning for a 2/3 bedroom house with direct access to the beach and stunning sea views



Berwick, East Sussex £1million

Exceptional opportunity to purchase a 17 acre site with planning for a property of approximately 8,850 sq ft with swimming pool



East Sutton, Kent £150,000

Unusual opportunity with planning to replace existing commercial building with 2 bedroom single storey dwelling for holiday accomm.



East Malling £250,000

Single plot with planning permission for a detached 3 bed chalet style property which will benefit from far reaching view



Five Ashes Guide Price £500,000

Renovation or redevelopment project, subject to planning, of a detached property set in grounds of approximately 7 acres



Greenhithe, Kent £350,000

Existing bungalow with planning refused for two dwelling and pending for one dwelling available subject to planning being granted



Chatham, Kent £100,000

Existing maisonette with planning to convert into 2 x 2 bed apartments located in the town centre within a short walk from the seafront



Westdene, Brighton Offers Invited

Site with a part built 3 bedroom detached Mediterranean style property for completion



Willington, East Sussex Guide Price £550,000

Site with planning for the retention of the existing property and the erection of two detached chalet properties



Deal, Kent Guide Price £360,000

A detached bungalow requiring refurbishment with planning for a detached 2 bed bungalow in the rear garden

WANTED

We require building plots with or without planning permission, properties in need of refurbishment/renovation and any other development opportunities for a number of retained clients looking for projects within the Tunbridge Wells area.

Commission paid where required.



Whitstable, Kent Guide Price £425,000

Site measuring approximately 1 acre with planning for a substantial detached house of over 4,000 sq ft



01892 619289 info@chapelplacelimited.com
www.chapelplacelimited.com



Kent at your service

To Advertise



Email us at classified@kosmedia.co.uk



Telephone us on 01303 817150



Fax us on 01303 817001

BATHROOMS

~ SANITAIRE ~

Luxury Bathrooms and Wetrooms



Established designer, supplier and installer of quality bathrooms and wetrooms. Serving London & the South East.

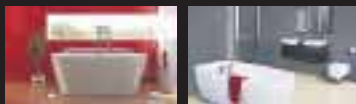

Unit 10C Beechcroft Farm Ind Est.
Chapel Wood Road, Ash, Kent, TN15 7HX
T: 01474 872081 M: 07435 973562
E: info@sbaw.co.uk
www.sbaw.co.uk

GARDENING / LANDSCAPING



Turfing
Walling
Patios
Pergolas
Block Paving
Ponds
Rockeries
Decking

FREE Advice & Estimates
35yrs experience

D&A Landscapes
01634 684178 | 01634 232801

GARDENING / LANDSCAPING

English Country Gardens

- ✦ Garden Clearance
- ✦ Design & General Maintenance
- ✦ Turfing & Lawn Care
- ✦ Patios & Drives Jet Washed
- ✦ Fencing

No Job Too Small for a Free Quotation

Please Call Our Friendly Family Run Business

07445 511208 (anytime)
01634 811361 (evening)

Est. Over 20 years

MOTORS

WANTED FOR £ CASH £

ALL CARS, VANS TRUCKS & 4X4S WITH OR WITHOUT MOT.
ANY AGE OR CONDITION CONSIDERED.
SAME DAY COLLECTION SERVICE.
A KCC registered company

07802 807877

MOTORS

MERIDIAN VEHICLE CLEARANCES

CARS, VANS, TRUCKS MPVS

BEST PRICES PAID FROM £130+£1500

FULLY LICENSED AND INSURED
NO COMEBACKS
ALL PAPERWORK DONE BY US
PHONE LINES OPEN 8-8
7 DAYS A WEEK

07932 878509
01634 648088

PLUMBING

TJ Plumbing & Heating Services

- Service and installation
- Replacement and repair
- Gas fires, combi boilers, water heaters & cookers
- Fully insured and reliable service

Boiler Service £50
Landlords Certificate £60
Boiler Breakdown Cover £5.99

01795 475391 • 07912 940875

PLUMBING

L.PLUMBING

- **FREE** estimate service
- **FREE** call-out (24 hours)
- **FREE** phone advice
- **FREE** 1 hour response

Skilled plumber on-call
DIRECT LINE TO ENGINEER
07707 057555

BUILDING SERVICES

Construction Take-Off's, Material Scheduling & Estimating Services for Developers, Builders & Subcontractors.

Contact Nick on 07800 872823 or 01795 590855

GENERAL SERVICES

AFFORDABLE **WOOD BURNING STOVES**
from £334 delivered

Specialising in Country Kiln Wood Burning and Multi Fuel Stoves

T. 01560 483 966
www.woodburningstoveslimited.com



REMOVALS

MAN, VAN & SAM REMOVALS

- No job too small
- DSS Welcome
- 24 hour service
- Free estimates
- Friendly advice and competitive rates
- Storage facility available

www.manvanandsam.co.uk

01634 280085
07889 308755
Local Authority Approved



DOUBLE GLAZING

ENHANCE YOUR HOME WITH EST 1966

Finesse

WINDOWS DOORS & CONSERVATORIES



No deposit required
Payment on complete satisfaction

FENSA
Registered No: 12792

For free quotes, ring: 01795 661616

HANDYMAN

The Local Handyman

Plumbing (City & Guilds Qualified) ~ Bathrooms
Washing Machines Installed ~ Radiators Moved
Landlords / Property Maintenance ~ Guttering
Painting/Decorating ~ Flat Pack Assembly
Garden Maintenance ~ Hedge Trimming
Laminate Flooring ~ General Repairs ~ Odd Jobs
No job too small ~ References Available
Fully Insured ~ All areas of Kent covered

Call Clive: 07765 663322



PLANNING

NIGEL SANDS ASSOCIATES
Drawing Services

- Planning & Building Regulations sought
- New Homes - Residential Extensions
- Loft Conversions - FREE initial Consultation

Contact 01795 426950

KITCHENS

KITCHEN

ANDY SHEPHERD

DESIGNER LTD
Suppliers and Installers of Quality

- Bathrooms
- Bedrooms
- Kitchens

Tel/Fax 01634 379423
www.as-kitchens.co.uk



PROPERTY MAINTENANCE

I BUY HOUSES

Any size, Any condition.

Please call Sheryl

07904 278527



VENUE

HALL-HIRE & FACILITIES-HIRE

Provided by the local community & the local business community

- Sports Halls & Gyms
- Hard Courts & Playing Fields
- Assembly Halls & Dance Studios
- Country Rooms & A&F Studios
- Meeting Rooms & Classrooms

Tel: 01634 845196

Bishop of Rochester Academy
East Crosses Way, Northwood, Chatham, Medway

Determined to Excel



First GEAR MOTORING NEWS

- New Mazda6 utilises green technology
- Subaru knocks cash off flagship model
- Alfa Romeo is keeping families happy



Hyundai accelerates back into the coupé market

Driving

carsforkent.co.uk

By Steve Loader

editorial@kosmedia.co.uk

HAVING created the trend for premium estates way back in 1978 with the legendary W123T, it's good to see Mercedes-Benz giving the type fresh impetus.

The newcomer, priced from £49,360, is based on the elegant CLS four-door coupé and has to be the coolest estate car on the market.

Not that you are allowed to call it an estate, which has always been viewed by the industry as a downmarket term; M-B has chosen to label this low-slung example as the CLS Shooting Brake, reviving a rather archaic word used in 19th-century Britain to describe a vehicle for carrying the posh to and from game-shooting.

Indeed, when the German marque launched its tailgated version of the W123 saloon, it simply added the letter 'T' to stand for touring and transport – the word 'estate' seemingly verboten. Of course, there is a price to be paid for the Shooting Brake's sensuous lines, so it is more a lifestyle estate – the type designed to suggest a sporting and country life rather than meet its needs.

So ultimate load capacity is not as good as M-B's classic load-lugger, the E-Class Estate, which offers a boot capacity of 695 litres with rear seats up and a cavernous 1,950 with them down. The Shooting Brake offers 590 and 1,550 respectively but does come with a powered tailgate, split/fold rear seats, self-levelling rear air suspension and, unlike its coupé sister, five seats.

And maybe that load space is not so challenged anyway when you check out key rivals to the E-Class, the BMW 5 Series Touring (560/1,670 litres) and Audi A6 Avant (565/1,680 litres).

Merc salespeople will no doubt argue that if you want a lifestyle wagon anyway, why worry about a few lost litres of space when you can have extra litres of style?

Turning now to litres of power, the new car is offered with two extremes in a range headed by the fairly silly V8 AMG version, which also enjoys its own label as the 'Sport Shooting Brake'.

Priced from £83,030, this narrowly escapes the maximum road tax bracket, but its 235g/km of CO₂ emissions will still cost you £460 a year and your environmentalist neighbours' sniffs of disdain, while you will also struggle to get anywhere near the official combined figure of 28mpg.

Most sales will involve the two real-world diesels, then: the entry model CLS 250 CDI BlueEfficiency producing 204bhp, with a combined fuel consumption of 53.3 mpg and CO₂ emissions of 139 g/km; and the CLS 350 CDI BlueEfficiency (from £53,000) with 265bhp, combined fuel consumption of 47.1 mpg, and 161 g/km CO₂. All versions have a seven-speed auto transmission as standard.

The new CLS Shooting Brake range is available to order now for November delivery.



MERCEDES-BENZ CLS SHOOTING BRAKE

Price:	£49,360
Driving appeal:	Not yet driven
Image:	★★★★★
Space:	★★★★
Value:	★★★★
Running costs:	★★★
Reliability:	★★★★★
How green?:	★★★
Best rival:	Audi A6 Avant

Mercedes-Benz shoots the estate class to new heights



GOOD-LOOKING: Space is sacrificed for style but, honestly, the Shooting Brake is such a classy model that you probably won't mind

DON'T LIKE

... having to find fault. This looks like a sure-footed move by Mercedes-Benz after seeing its premium estate business nibbled away.

NOT SURE

... too many will go for the bonkers AMG V8 model, which will be juicy and a bit brash for some, but the model oozes class generally.

REALLY LIKE

... how Mercedes-Benz has looked at the premium estate sector it created and come up with a fresh alternative. Look out for copies!

2012/12 PLATE

Pre-Reg Delivery Miles Van Sale

Vauxhall AstraVan Sportive
1.7 CDTI 16v Euro 5
(110ps)

OUR PRICE FROM
£11695

+VAT +Tax



SAVE £4198

Vauxhall Combo Sportive L1 H1
Panel Van 2000 1.3 CDTI 16v
(90ps)

OUR PRICE FROM
£10695

+VAT +Tax



SAVE £5013

Vauxhall Vivaro Euro 5 SWB
Panel Van Sportive 2700 2.0 CDTI
16v (115ps) Standard Roof

OUR PRICE FROM
£14495

+VAT +Tax



SAVE £5831

A SELECTION OF OUR QUALITY USED CARS

Used Vauxhall Corsa Selection

Only

08 08	CORSA DESIGN CDTI 1.3 3dr, Silver	£7,280
08 58	CORSA SXI A/C 1.4 3dr, Star Silver	£5,995
09 09	CORSA ACTIVE 1.2 3dr, Metro Blue	£6,995
09 09	CORSA ACTIVE 1.0 3dr, Flame Red	£6,375
10 10	CORSA ENERGY 1.2 3dr, Flame Red	£7,435
11 61	CORSA VXR 1.6 3dr, Arden Blue	£13,995
11 11	CORSA EXCITE CDTI 1.3 3dr, Glacier White	£9,495
11 11	CORSA EXCITE 1.2 5dr, Black Sapphire	£8,995
11 11	CORSA EXCITE 1.2 3dr, Black Sapphire	£9,995
11 11	CORSA EXCITE 1.2 3dr, Pepper Dust	£9,995
11 11	CORSA SXI AUTO 1.4 5dr, Star Silver	£9,995
11 61	CORSA S 1.0 3dr, Flame Red	£9,495
11 61	CORSA S 1.0 3dr, Glacier White	£9,495
11 61	CORSA S 1.0 3dr, Chilli Orange	£9,995
11 61	CORSA EXCITE 1.2 3dr, Lime Green	£10,495
12 12	CORSA ACTIVE 1.2 5dr, Pepper Dust	£10,995
12 12	CORSA ACTIVE 1.2 5dr, Sovereign Silver	£10,995
12 12	CORSA ACTIVE 1.2 5dr, Sovereign Silver	£10,995
12 12	CORSA VXR Blue 1.6 3dr, Arden Blue	£16,995
12 12	CORSA LTD 1.2 3dr, Black Sapphire	£12,495
12 12	CORSA EXCLUSIVE CDTI 1.3 5dr, Flame Red	£9,995
12 12	CORSA LTD 1.2 3dr, Black Sapphire	£11,995
12 12	CORSA ACTIVE 1.2 5dr*, Pepper Dust	£10,495
12 12	CORSA LTD 1.2 3dr*, White	£11,995
12 12	CORSA ACTIVE A/C 1.2 5dr* Technical Grey	£10,495

* Available from 29 September 2012

Used Vauxhall Astra Selection

Only

08 08	ASTRA BREEZE 1.6 5dr, Ultra Blue	£6,495
09 09	ASTRA DESIGN SPORTS HATCH 1.6 3dr, Star Silver	£7,845

10 10	ASTRA EXCLUSIV 1.6 5dr, Blue	£8,995
11 11	ASTRA SRI CDTI 1.7 5dr, Black Sapphire	£12,995
11 11	ASTRA EXCLUSIV TOURER 1.3 5dr, Sovereign Silver	£12,985
12 61	NEW ASTRA ACTIVE 1.6 5dr, Sovereign Silver	£13,995
11 61	NEW ASTRA ACTIVE 1.6 5dr, Technical Grey	£14,995
11 61	NEW ASTRA EXCITE 1.4 5dr, Silver Lake	£13,995
12 12	NEW ASTRA GTC TBO 1.4 3dr, Silver Lake	£16,995

Used Vauxhall Agila Selection

Only

10 60	AGILA SE AUTO 1.2 5dr, Steel Silver	£8,495
10 60	AGILA SE AUTO 1.2 5dr, White	£8,995
11 61	AGILA SE 1.2 5dr, Blaze Red	£9,995
11 61	AGILA SE 1.2 5dr, Steel Silver	£10,495

Used Vauxhall Insignia Selection

Only

10 60	INSIGNIA SRI CDTI 2.0 5dr, Black Sapphire	£11,995
12 12	INSIGNIA CDTI EXCLUSIV 2.0 5dr, Technical Grey	£17,495

Used Vauxhall Zafira Selection

Only

11 61	ZAFIRA EXCITE 1.8 5dr, Star Silver	£11,995
12 12	ZAFIRA EXCITE 1.8 5dr, Star Silver	£15,995
12 12	ZAFIRA TOURER TBO SRI 1.4 5dr, Carbon Flash	£19,995

Used Vauxhall Meriva Selection

Only

06 56	MERIVA ACTIVE 1.4 5dr, Star Silver	£4,375
09 09	MERIVA CLUB 1.6 5dr, Air Blue	£6,995
09 09	MERIVA DESIGN 1.4 5dr, Metro Blue	£7,375

DUE SOON

Only

06 06	VECTRA CDTI EXCLUSIV AUTO 1.9D 5dr, Star Silver	£4,995
07 07	VECTRA EXCLUSIV 1.8 5dr, Blue	£4,995
09 09	ASTRA SPORT TWINTOP 1.6 2dr, Iceberg	£8,495
08 08	CORSA BREEZE 1.2 3dr, Black Sapphire	£5,495

07 07	MERIVA DESIGN E/T 1.6 5dr, Air Blue	£4,995
08 58	AGILA DESIGN AUTO 1.2 5dr, Lemon Grass	£5,995
09 09	INSIGNIA SE CDTI 2.0 5dr, Star Silver	£9,995

COMMERCIALS

+VAT

11 60	CORSAVAN SPORTIVE CDTI 1.3 2dr, Star Silver	£6,995
12 12	COMBO SPORTIVE CDTI 1.3D 5dr, Polar White	£10,695
12 12	COMBO SPORTIVE CDTI 1.6 5dr, Magnetic Silver	£11,495
12 12	COMBO L1 H1 SPORTIVE 5dr, Midnight Black	£11,995
12 12	ASTRAVAN CDTI SPORTIVE 1.7D 3dr, Star Silver	£10,995
12 12	ASTRAVAN SPORTIVE 1.7D 3dr, Sovereign Silver	£11,695
12 12	MOVANO L3 H2 CDTI 2.3 5dr, White	£17,995
11 61	VIVARO SWB SPORTIVE CDTI 2.0 5dr, Star Silver	£12,995
12 12	VIVARO SPORTIVE SWB 2.0 5dr, Midnight Black	£14,495
12 12	VIVARO SPORTIVE SWB 2.0 5dr, Midnight Black	£14,495
12 12	VIVARO SPORTIVE LWB 2.0 5dr, Star Silver	£15,995

Other Makes Used Selection

Only

05 05	HYUNDAI GETZ ACCENT 1.6 5dr, Blue	£2,995
05 55	HYUNDAI TUCSON 4X4 Di 2.0 5dr, Metallic Blue	£6,995
07 07	MINI ONE 1.4 3dr, Blue	£6,995
07 57	NISSAN MICRA VISA 1.2 5dr, Red	£4,995
05 05	RENAULT CLIO DYNAMIQUE 1.2 3dr, Blue	£3,495
05 05	RENAULT SCENIC EXPRESSION 1.6 5dr, Silver	£3,350
04 54	SKODA FABIA 1.2 5dr, Blue	£2,995
07 07	VW TOURAN DIESEL 1.9 5dr, Blue	£7,995
04 04	CORSA ENERGY 1.2 3dr, Star Silver	£3,195
06 06	CORSA SXI A/C 1.4 5dr, Ultra Blue	£2,995
06 06	TIGRA 1.4 2dr, Star Silver	£4,795
06 56	ASTRA CLUB CDTI 1.7D 5dr, Star Silver	£4,195
09 58	ASTRA DESIGN AUTO 1.8 5dr, Black Sapphire	£4,995



Network Q
Multi-Point Check

Network Q
Ownership Promise

Comprehensive
Warranty

Lifetime 100,000
miles Warranty

30 day
exchange

Nationwide
vehicle search

Scan with your
Smartphone to
view all our
used car stock
with pictures
and full
specifications.



Finance subject to status. Vauxhall Lifetime Warranty covers lifetime ownership of first car under 100,000 mile limit, annual mileage required. The warranty excludes wear & tear and serviceable items and the vehicle must be serviced in accordance with the manufacturer's servicing schedule to continue the lifetime warranty. Terms and conditions apply. Offer available until 31st October 2012. Offer does not apply to car derived from EU. Excludes company cars.



London Road, Bapchild,
Sittingbourne, Kent ME9 9AQ
Tel: 01795 476 222
www.pomphreys.co.uk





Get your Citigo in go-faster stripes

By Steve Loader

editorial@kosmedia.co.uk

THERE'S more to the new Skoda Citigo than meets the eye.

First off, for a cheap car – from £7,630 for the three-door version and £7,980 for the five-door – it ticks lots of boxes and will make many would-be car-buyers ask 'What more do I want?'. Secondly, it's a clone, with marginal differences from its sister models, the VW Up and Seat Mii.

Does this matter? Well, such 'badge engineering' didn't work well for British Leyland, but there is little profit in small cars so it's not hard to see why VW took this approach rather than build individual cars on a shared platform as it does with the Skoda Fabia, Seat Ibiza and VW Polo, for instance.

Besides, there is already a precedent on the market in the form of the Toyota Aygo/Citroën C1/Peugeot 107 clone, which the Citigo and its sisters upstage considerably.

As the cheapest of the three newcomers, though, the Citigo is least likely to suffer from the badge-engineering jibe, while the Up – excellent though the packaging is – might seem like an expensive badge-buying exercise.

Skoda has also come up with a great name for its new sixth-model line: Citigo describes exactly what this car is about, not that it isn't also capable of hitting the motorway.

Admittedly, there are big expanses of bare metal and cheap plastic, but it all looks like it will last, while the 1.0-litre three-cylinder engine is extremely flexible.

It's offered with a 60PS (59bhp) or 75PS (74bhp) output, but you would struggle to notice the difference in town, since low-down pulling power is roughly the same. Only when the 75PS stretches its little legs does extra power higher up the range become evident.

So if you can't afford the dearer 75PS models (from £9,860), don't worry too much; on the evidence of our 60PS mid-range SE spec car, the

SKODA CITIGO SE 3-DR: PRICE £8,530

FACT FILE



Driving appeal:	★★★★
Image:	★★★★
Space:	★★★★★
Value:	★★★★★
Running costs:	★★★★★
Reliability:	★★★★★
How green?:	★★★★★
Road tax:	£20 (zero yr 1)
Best rival:	Fiat 500 Twin Air
Kent dealers:	
Motorline	
Canterbury	01227 784333
Dartford	01322 280545
Sherlodge	
Gillingham	01634 377444
Adamsons Deal	01304 381300
Caffyns Ashford	01233 504600
Tunbridge Wells	08433 193702

COOL: For a small car, the Citigo has certainly got a lot of get up and go with go-faster stripes and stylish black alloys

little engine revs well. Allied with a crisp gear-change and steering combination, the Citigo can be hustled around nicely.

The engine can be raucous – although that's part of the fun in cut-and-thrust traffic – but it settles surprisingly well on the motorway.

Low emissions means some versions are exempt from road tax, while most are zero in year one with £20/year thereafter. An average of 60+mpg is possible on all versions.

The big news is the enormous cabin: it's as much a masterpiece of cubic engineering as the original 1960s Mini, with excellent leg, head and elbow room for such a small car.

It has four seatbelts, but you wonder if Skoda and its sister brands have been too modest here since you could squeeze three in the back.

Nor is this room at the expense of boot space,

which is phenomenal and a major embarrassment to the rival Aygo/107/C1 – specifying a spare wheel incurs very little penalty on space.

The dashboard is logical and stowage facilities are great: the centre console has a cup-holder with slotted flexible rubber lid to hold a smartphone angled towards the driver.

There is some evidence of cost-cutting such as the absence of passenger electric window operation from the driver's side. It might have been more sensible to mount both switches on the centre console as in the Fiat Panda.

However, the test car showed that for very little extra cash, the Citigo can be personalised and tricked out to look smart and even sporty. Ours wore black alloys and go-faster stripes – one broad, one nose to tail, and extra ones on the flanks. Come on, you have to go for those...

First GEAR MOTORING NEWS



Mazda6 goes Skyactiv

ON a roll after its all-new CX-5 SUV, Mazda unveils its third-generation Mazda6 flagship model using even more of the marque's new Skyactiv environmental technology.

The handsome '6', arriving late 2012/early 2013, includes a fuel/alternator/engine-saving brake energy regeneration system that comes into play whenever the driver takes his foot off the accelerator.



Six grand off Scooby star

SUBARU is offering its high-performance WRX STI model at a knock-down price of £26,995 – a £6,000 discount.

A finance offer means the STI can be financed at under £300 a month, too. The car is also available with a further £1,599 upgrade to the 2.5-litre horizontally-opposed, four-cylinder Boxer engine, creating an all-wheel-drive flagship, the WRX STI 340R.



Hurry for the Giulietta deal

SEPTEMBER 30 marks the end of a £1,000 down + zero finance deal on Alfa Romeo's driver-pleasing Giulietta family hatch.

Though it looks and handles like a coupé, the Giulietta (from £17,660) manages to be a practical family car and also comes with peace of mind: a five-year warranty, five-year complimentary servicing plan and EuroNCAP's maximum five-star safety rating.

www.citroen.co.uk

CITROËN prefers TOTAL



FROM ONLY £199 A MONTH*
WITH ELECT 4 PERSONAL LEASE

WE'LL ALSO INCLUDE A COMPLIMENTARY SERVICING & ASSISTANCE
 PACKAGE FOR 3 YEARS†.

CITROËN DS3 DSTYLE PLUS AVAILABLE AT WILMOTHS

Oozing charm and style (well, it is TopGear Magazine's 2010 Car of the Year) this Citroën DS3 DStyle Plus goes even further: • 17" black alloys • LEDs and front fogs • Two engines including an efficient e-HDi with 98g/km CO₂ • Digital air-conditioning • Heated and folding door mirrors • Rear parking sensors.

CRÉATIVE TECHNOLOGIE



*Elect 4 Personal Lease prices & offers apply to qualifying new Citroën vehicles ordered & delivered 01/08/12-30/09/12 & include VAT, delivery to Dealer & number plates, Government First Registration Fee, & 12 months' graduated Vehicle Excise Duty. From price shown: Citroën DS3 VTI 120 manual DStyle Plus. An advance rental of £2500 will be required followed by 36 monthly rentals & an optional final payment of £6275.00. Black/metallic/pearlescent paint optional at extra cost. Excess mileage charges may apply if the agreed annual mileage is exceeded. Payment of the optional final rental extends the rental term (this does not transfer title of the vehicle) & requires an annual rental equivalent to one month's rental. Finance subject to status. Written quotations available on request from Citroën Financial Services, Quadrant House, Princess Way, Redhill, Surrey, RH1 1QA, UK. Over 18s only. A guarantee may be required. †Complimentary Servicing and Assistance Package: servicing expires at 36 months or 35,000 miles, whichever occurs sooner, Citroën Assistance expires at 36 months. For full details contact your dealer. Offers, prices & specification correct at time of going to press/publication from participating Dealers. Terms & conditions apply. Please ask us for details. Subject to stock availability. Finance offers apply to UK only.

Official Government fuel consumption figures (Range): Urban cycle, Extra urban, Combined (litres per 100km/mpg) & CO₂ emissions (g/km); Highest: Citroën DS3 THP 150 6-speed manual 9.4/30.1, 5.1/55.4, 6.7/42.2, 155. Lowest: Citroën DS3 e-HDi 90 Airdream manual DStyle 95g 4.3/65.7, 3.2/88.3, 3.6/78.5, 95.

WILMOTHS ASHFORD 01233 215145 www.wilmothsshford.citroen.co.uk

WILMOTHS FOLKESTONE 01303 202066 www.wilmothsfolkestone.citroen.co.uk

WILMOTHS MAIDSTONE 01622 616145 www.wilmothsmaidstone.citroen.co.uk

MOTORING

Visit carsforkent.co.uk

Veloster Turbo – the real deal?

By Steve Loader

editorial@kosmedia.co.uk

HYUNDAI did not re-enter the coupé sector this year with quite the speed implied by the chosen car – the Veloster.

But the second stage is about to ignite: the beefier and more highly specified Veloster Turbo SE launches from Monday, September 24, at £21,995 – the standard car starts at £18,000.

The original's direct injection 138bhp 1.6-litre engine now has a turbocharger to raise output to a more racy 185bhp, and with a bit more low-down punch – just what the low-slung and distinctive Veloster needed. This allows a top speed of 133mph and acceleration from 0-62mph in 8.4 seconds.

The six-speed gearbox has wider gear ratios, and there's more for those drivers who liked the Veloster's looks but didn't think it could walk the talk: tweaked dampers make the car more taut and closer to British and European tastes.

Despite its sporting upsurge, though, the Turbo SE delivers not unreasonable CO2 emissions of 157g/km and an official 40.9mpg on the combined cycle.

Hyundai reckons the new version can attack the likes of the VW Scirocco 1.4TSI and Astra GTC 1.6i 16v VVT Turbo – it also has an edge.

For the Turbo SE retains the standard car's unique door layout: two front doors plus a single rear door to allow easier access to the rear seats. Unlike the Mini Clubman (estate), which only has the third door on the offside for the UK, this rear door is fitted on the passenger side for this



country but on the other side for left-hand-drive markets. This makes it a highly practical coupé for families with small children, but the Turbo SE also has also been beefed up visually to go with its enhanced performance.

The front bumper, radiator grille and front fog

lights are new, while the rear benefits from a revised bumper, new fog-lamp design and round twin exhausts and diffuser.

A longer, wider rear spoiler with LED brake-light, 18-inch alloys and a red Turbo nameplate on the bootlid add to the sporting allure.

Inside, new leather seats with grey panels – also featuring 'Turbo' on the front ones – echo the extra exterior muscle.

Hyundai now has something to pick up and run with the baton dropped when it left the coupé market in 2009.



THE VOLVO XC60

YOURS

WITH 3 YEARS SERVICING FOR £300*

It's reassuring to know exactly how much things are going to cost, isn't it? That's why we're offering 3 years servicing for just £300 when you buy a new Volvo XC60. Leaving you safe in the knowledge that your servicing costs are taken care of. So there won't be any nasty surprises for you or your wallet – another reason why **the Volvo XC60 is designed around you.**

Lipscomb Canterbury Central House Ashford Road Chartham Canterbury CT4 7HH 08430 225848

Lipscomb Maidstone Performance House Forstal Road Aylesford Maidstone ME20 7XA 08430 225607

WWW.LIPSCOMB.CO.UK

Fuel consumption for the Volvo XC60 range in mpg (l/100 km): Urban 18.6 (15.2) – 43.5 (6.5), Extra Urban 34.9 (8.1) – 57.7 (4.9), Combined 26.4 (10.7) – 50.4 (5.6). CO₂ Emissions 249 – 149 g/km.

*The service offer is only applicable to Volvo XC90, XC60, S60, V60 vehicles ordered in the customer's name on or after the 1st April 2012 up to and including 30th September 2012. The retail service is for 3 years or 54,000 miles (whichever occurs first) and includes 3 services at a one-off cost to the customer of £300 inc VAT (£250.00 +VAT). The services must be carried out at a Volvo Authorised Repairer by Volvo Approved Technicians. Where the work is carried out outside the UK, the customer must pay for work and retain receipts for reimbursement by VCUK. The retail offer is only available for purchase at any time up to 1 month after registration, as long as the vehicle meets the appropriate conditions. Subject to additional terms and conditions, and excludes fleet operators and Business users. Retail customers only. See Volvocars.co.uk for full terms and conditions.

CAR SERVICE 50% CHEAPER THAN MAIN DEALER

Westbere Garage



MOT TEST
£29.99
inc FREE Retests

A first class service that's second to none

MOT and Service from £89.99

Servicing & Repairs To All Makes of Vehicles

• Repairs • Tyres • Exhausts • MoT

Accident Repair Centre

Monday - Saturday 8.00 - 5.30

01227 714715 Island Road Hersden,
01227 712381 Canterbury, Kent CT3 4JD

Advertise your
car for sale
free online



Visit **CarsforKent.co.uk** and sell your car on Kent's leading motoring website

For private advertisers, selling up to £4,000

Trust **CarsforKent.co.uk** to help you find your next car.



Trust is important to us which is why every car on Cars for Kent has had a free Experian™ history check to see if it has been stolen, scrapped, imported or written off in the past.

For the best choice of local cars

CarsforKent.co.uk



There's a
62 FOR YOU
at Motorline Hyundai



New Hyundai Veloster
1.6 Gdi 4dr DCT

JUST **£219** PER MONTH!
with **£1,500** towards your deposit!

REPRESENTATIVE FINANCE EXAMPLE	
36 monthly payments of	£219
Deposit contribution*	£1,500
Customer deposit	£3,985.25
On the road price	£18,000
Optional final payment of	£6,311.25
Amount of credit	£12,514.75
Interest charges	£1,680.50
Total amount payable	£19,680.50
Annual mileage	10,000
Excess mileage charge per mile (+VAT)	14.9p
Duration of agreement	37 months
Annual interest rate (fixed)	3.04%
Representative APR	5.9%

Order your new '62 Reg. Hyundai Veloster from Motorline Hyundai today!

OR ONLY **£18,000** | YOU SAVE **£1,250**

5.9% APR
REPRESENTATIVE

Motorline Hyundai - Canterbury
Units 2b & 2c, Westminster Road, Canterbury, Kent CT1 1YY
Tel: 0843 658 2657 www.motorlinehyundai-canterbury.co.uk

Motorline Hyundai - Maidstone
Bircholt Road, Parkwood, Maidstone, Kent ME15 9YN
Tel: 0843 658 2644 www.motorlinehyundai-maidstone.co.uk

Saving quoted is against Manufacturers Recommended Retail Price. *Only available with a Hyundai Finance Scheme. Finance supplied, subject to age and status, by Hyundai Motor Finance, RH1 1SR. Guarantees/indemnities may be required. Written quotations on request. Finance offers are not available for customers under the Hyundai Affinity Programme. Terms and conditions apply. At the end of the Personal Contract Purchase there are three options: (i) Renew: Part exchange the vehicle, where equity is available (ii) Retain: Pay the Optional Final Payment to own the vehicle or (iii) Return the vehicle. Further charges may be made subject to the condition of the vehicle. Price shown includes VAT, delivery, vehicle first registration fee, number plates and 12 months' road fund licence. Offer is only available to private retail customers on new cars purchased and registered in the UK (excluding Channel Islands or Isle of Man), between 1st July and 30th September 2012, sourced through Hyundai Motor UK Ltd or its authorised dealers. Offer is subject to availability, may be varied or withdrawn at any time and cannot be used in conjunction with any other offers. Warranty terms and exclusions apply. See www.hyundai.co.uk/owners/5Year Warranty or ask your local dealer.

Fuel consumption in MPG (l/100km) for Hyundai range: Urban 25.9 (10.9) - 61.4 (4.6), Extra Urban 39.8 (7.1) - 74.3 (3.8), Combined 33.2 (8.5) - 67.3 (4.2) CO2 Emissions 225 - 99 g/km



14th until 23rd September 2012



Get your prepaid card with **£500 Free Fuel** with every used car sold. Cards can be used at petrol forecourts across the UK.



60 PLATE
Skoda Superb
SE TDi CR 140 Maroon, 13,341 miles
£13,995



61 PLATE
Vauxhall Insignia
2.0 CDTi SRI 160 Auto 5dr infinity sound system, Black, 18,510 miles
£14,350



61 PLATE
Vauxhall Astra
1.6 Elite (115ps) 5dr Waterworld, 7,276 miles
£13,995



11 PLATE
Mini One
1.6 Manual Black, 4,560 miles
£11,495



11 PLATE
Ford Focus
1.6 Titanium 5dr Moon dust Silver, 12,242 miles
£11,495



12 PLATE
Vauxhall Corsa
1.0 S ecoflex No Air 3dr Red, 5 miles
£7,995



60 PLATE
Vauxhall Zafira
1.7 Elite 1.7 CDTi 5dr Silver Lightening, 7,075 miles
£13,495



09 PLATE
Ford KA
1.2 Zetec 3dr Dive, 8,900 miles
£7,995



09 PLATE
Vauxhall Astra
1.8i Auto Elite 5dr Black, 8,412 miles
£7,995



Use the QR Reader on you smartphone to scan this code and see all our used car stock

Plus, buy before 17th September and

Beat the bank

4.9% APR

representative

During the first weekend take advantage of discounted borrowing rates from one of our dealer finance providers. From 14th until 17th September only you can purchase any used car on finance from 4.9% APR.

www. **PERRYS** .co.uk

Perrys of Dover Honeywood Parkway, White Cliffs Business Park, Whitfield, Dover, Kent, CT16 3PT
01304 448 397 www.perrys.co.uk/dover-vauxhall

Perrys of Broadstairs Westwood Road, Broadstairs, Kent, CT10 2NP
01843 447 023 www.perrys.co.uk/broadstairs-vauxhall

Cars shown for illustration purposes only. These offers replace all previously advertised offers. The £500 fuel offer is provided on a pre-paid card, once you receive you will need to contact the card provider to activate your card and receive your PIN number. You will have 6 months to activate the card or all funds on the card will be lost. Terms and conditions apply, for more information contact the sales team at Perrys. Finance subject to status using Northbridge Finance Ltd. other finance providers are available. Cars shown for illustration purposes only. Terms & Conditions Apply. Ask for details. Low rate finance offer available between 14th & 17th September only. Not in conjunction with any other offer.

Pictures: GARETH FULLER/PA



PARALYMPICS

Dreams come true for Paralympians as Kent gets a taste of Games

By Greg Miles

greg.miles@archant.co.uk

THE excitement, the emotion, and the drama – it was all there.

Brands Hatch didn't fail to thrill and excite in four days of Paralympic road-cycling action this week at the sun-soaked track.

From Brit Sarah Storey taking her all-time Gold medal tally to double figures, to former racing driver Alex Zanardi holding his handbike aloft in celebration, it proved a truly inspirational event for those packed into the grandstand and spectators on the surrounding roads.

Italian Zanardi had previously been around the track in his days as a racing driver, twice finishing on the podium, but tragedy struck in 2001 when he lost both of his legs in a race

in Germany. This week the 45-year-old picked up a gold in the H4 category time-trial, beating his competitor by 27 seconds.

"I worked very hard to get here," he said. "It was great to live such an experience at 45. This moment also brings a little bit of sadness for an adventure the last two years.

"When you are 20, you appreciate medals. When you are 40, you appreciate what you do every day, I enjoyed every day of training. I've had a magical adventure and this is a fantastic conclusion.

"With an engine pushing me, I didn't realise it was so hilly. It is very hard, but if I had to design a course, this is what I would have done.

"It is beautiful, hard, it suits my characteristics of an old man"

GB velodrome star Mark Colbourne,

who was injured in a paragliding accident, claimed his third medal of the Games in the C1 Time Trial on Wednesday and was quick to praise the track.

"It's amazing," he said. "I know my coach wouldn't be very happy, but I'd like to go around here on a motorbike, to be honest with you – it would be great fun.

"If you look at the course, with my disability, with no hamstrings, no feet, no gluts [gluteus maximus] working – you put me on an 11 per cent hill, it's like someone's taken my batteries out. It does suit different disabilities – if your hamstrings are working, you're able to climb.

"I'm three and a half years post-operative now and they're still not firing – the gluts have almost disappeared.



WINNERS: Colbourne, Storey and Zanardi, above, raced at Brands Hatch

"There's two sides of the coin for me, coming through my accident and having this dream – secondly, we lost my dad in February. It was a big loss for me and I feel I've done my mother proud, my daughter proud and ParalympicsGB very proud, and certainly Wales."

Sarah Storey became one of the most decorated Paralympians of all time on the same day by claiming her 10th medal. The 34-year-old from Manchester won two titles in the velodrome and added gold in the women's C5 16-kilometre time-trial.

Her Paralympic career began as a 14-year-old in Barcelona and she won

five titles as a swimmer before a series of ear infections saw her turn her attentions to the bike.

Following two golds in 2008, including in the time-trial, Storey now has a hat-trick on home soil in her sixth Games and an equal number of cycling and swimming golds.

"I went into Beijing as a swimmer on a bike, almost a fish out of water. My body shape's changed a huge amount since then and now I'm firmly a cyclist," she said.

"To think I've done what I did in swimming, now on a bike, it's not sunk in at all. I'm not sure it ever will."

CRICKET

Youngsters help Kent's Cook into coaching career

SIMON Cook says he's sad to be leaving Kent but can look back with a lot of pride at what he's achieved in the last seven years.

The 35-year-old has decided to move on from the St Lawrence Ground after his contract came to an end.

Now the bowler is set to take up a career in coaching – something he has already been doing at the county with the help of his team-mates.

The former Middlesex paceman has passed his level 4 coaching award using young bowlers Matt Coles and Adam Ball as the subjects of his coursework for the last two and a half years, but coaching wasn't originally the aim.

"Coaching certainly wasn't one of the first things I thought about," he said. "It evolved from my time at Middlesex. I spent some time with the younger players and spoke to them and gave them some suggestions to help their game.

"That's the thing that's stuck with me: you can have a big impact on a younger player's

game with a simple piece of advice that takes their game to the next level and helps them achieve their dream.

"I take a lot of enjoyment out of seeing the players I have worked with doing well.

"I will go away and do some coaching for the ICC or the ECB, maybe. I'm going to take a bit of time and see what happens."

Cook joined Kent in 2005 but began informal discussions a year earlier with the then Kent coach Paul Farbrace at a combined counties game with Middlesex and Kent playing Derbyshire.

"We ended up having a conversation on the boundary edge just talking about life and what was happening. We weren't really talking about contracts and it kind of went from there.

"I have thoroughly enjoyed my time at Kent. I live in Canterbury – I've bought a house here. I really like it because it's a family club and there's a family atmosphere around the town.

"I look back with a lot of pride at the fact we won the Twenty20 in 2007. We were the dominant team in one-day cricket, reaching many finals and really being the stand-out one-day side at that time."

He said he almost stayed under the terms of a new contract that would have seen him help the second side, while being available for the first team when needed, but it wasn't to be.

"That's sport, as they say. It's always sad to leave something that's been a good part of your life," he said. "I look back with fond memories of my time at Kent, but I also have to look forward."

He has been restricted to fewer first-team opportunities this season but has captained the second XI in recent months.

His 13-year first-class career has included 141 matches in which he has taken 342 wickets at an average of 32.14. He also scored 2,577 useful lower-order runs, including seven fifties.



MEMORIES: Cook was a part of the T20 success

FOOTBALL

Players must earn right to succeed, says Hythe boss

By Greg Miles

greg.miles@archant.co.uk

THERE'S no time to sit and take stock at Hythe Town.

Scott Porter is keen to push his side further than their groundbreaking year last term – their first in the Ryman One South – when they finished an impressive eighth, while also clinching the Kent Senior Cup over Dartford.

Throw in a healthy FA Cup to the First Round proper the year before and it's no surprise the expectations are for more of the same or better, despite the club being a relative newcomer at this level.

"I drill it into the players each day that we need to better ourselves," said Porter, who's in his fifth year in charge. "Last year was a stepping stone, we can't sit back and look at what we have done.

"Last year was a massive learning curve. If you make mistakes you get punished at this level, whereas you don't in the Kent league."

He admitted it was important to remember the 1-0 win over Dartford in the cup final at the end of last season, but also to move on from it and push for their aim of the play-offs this season.

"When things like that happen you need to remember them, that was a great night, but we have got a lot of hard work to do," he said. "Everyone remembers that and they want to make it happen again, but they have got to earn that right.

"We have always built on the season before – we did it in my first season after coming third in



MEMORIES: The Kent Senior Cup win capped a memorable season but boss Scott Porter wants more

the Kent League and then we won it the second year.

"We are going for the play-offs – the expectation is at the club and out of it. The people at the club are very hard-working, and very honest – we are all in it together, from the secretary to the chairman."

It's been a difficult start so far which has left Porter wanting more from his side.

"We've been up and down. We all know where we have under-achieved and we're all working hard to put it right," he said.

"It's so hard for a Kent side to get out of this league as there are so many derby matches."

FOOTBALL

Pulman wants to repay the Rams after a regretful exit

IAN Pulman has rejoined Ramsgate after cutting ties with Whitstable Town and admits he regrets leaving in the first place.

The 29-year-old striker only joined Justin Luchford's side in the summer, but after just a few weeks of the season he has re-joined Ramsgate.

He spent last season with Eastbourne Borough, and re-joined the Rams in mid-season, but opted to play for the Oystermen this term only to change his mind this week to start his third spell at Southwood.

He said: "Firstly, I would just like to say how happy I am to be back and can't wait to start scoring goals for Ramsgate again. I believe Tim, Darren and Steve are really building something here, getting a great squad together and really trying to push on. I can't wait to get going, and repay the chairman, fans, players and management for leaving in the first place, a decision I sincerely regret."

Whitstable manager Luchford said he knew conversations have been ongoing over the last week or two regarding the move.



GONE: Pulman has left Whitstable

"Although the official approach came in last Friday, I know that conversations have been ongoing for a week or two," he said.

"What it does do is highlight the fact that we are not a money making machine that goes beyond our means.

"We have to meet the club's philosophy of not spending beyond our means and we will continue to do that.

"We are not in a position to compete with some of the other clubs who have more resources than us I'm afraid."

CRICKET

Captain Steer looking to bounce back to top flight

CANTERBURY captain Paul Steer believes his side are capable of bouncing straight back following their relegation from the Premier Division.

Their stint in the county's top league lasted just one season, but Steer feels the club's players are all the more experienced for it.

And it's that experience he is counting on pushing them to promotion next term if the squad can stay together.

"When we go up again we will be far better equipped," he said.

He pointed to Sibton Park as the act to follow after they were crowned champions of Division One at the first attempt after relegation from the Premier Division.

"Sibton Park did it last year, and they've bounced straight back, they know how tough it will be," he said. "Every club that has gone up has had this period of adjustment, but it's all been a bit late for us. We didn't win a game until half way through the season. Generally teams that go up don't start very quickly and we fell into that trap. We are certainly all better players."

He is hoping that the team will



DOWN: Slow start costs Canterbury

stick together, but he knows some players may depart with financial rewards on offer in the top flight.

"By proving they can play at that level they have put themselves in the shop window," he said. "I would like to think we could retain the majority of our players to put us in a great position to bounce back."

FOOTBALL



WINNER: Chris Smith signed for Swindon Town

Professional contract up for grabs for goalie who's blind in one eye

A GOALKEEPER from Canterbury who is blind in one eye has entered a national competition to win a professional contract.

Ryan Wilkins was born with a defect which leaves him unable to see out of his left eye, but it hasn't stopped him pursuing his love of football.

And now the 20-year-old harbours hopes of winning a contract with either Swindon Town or Leyton Orient in the Samsung Win a Pro Contract competition.

First he will have to make it through regional trials before going to the final part of the competition with the winner bagging a year-long contract at either of the League One clubs.

Last year's winner, Chris Smith, signed for Swindon Town in February and made his first team debut against Bradford in May showing there is still plenty of talent out there that professional clubs haven't picked up.

The Kent University student has been plying his trade for the last few years in the Herne Bay and Whitstable league.

"I play in goal which most people might think would be difficult for me, but I have never let it hold me back," he said.

"Despite being partially sighted I have good depth perception and I have better reflexes on my left side.

"I have been told I am good goalie but I have never been given the chance to play at a high level.

"I would say my sense of touch has been heightened, I'm a musician as well and I came into that quite easily.

"Ironically 70 per cent of my saves are on my left side, I don't know if it makes sense, there might be a strange explanation for it.

"I have had to adapt my footwork around it, I'm a lot more mobile than other keepers because I have to keep adjusting to see what's on my left side. I turn my head a lot more, and keep my right foot forward."

He had trials for AFC Wimbledon when he was a youngster but was told his eyesight would hold him back.

"I was told they wouldn't allow me in on medical grounds," he said. "I was told it would be too much of a problem, that was a long time ago.

"I was gutted, but I have got better. Most people don't end up with a contract so I don't have a right to cry about it."

0% APR

Representative

Finance made flexible

LIFETIME
WARRANTY 100,000 MILE



- 1 Choose your car**
Select any new Vauxhall.*
 - 2 Choose your deposit**
Any deposit. We'll give you at least £1000 to get you started.**
 - 3 Choose your term**
From 24 to 60 months and you own the car at the end of the term.
- PLUS Lifetime warranty**
Lifetime 100,000 mile warranty†. First registered owner.

Do you qualify for exclusive discounts with Perrys Partners?



Corsa S

Specification includes: Electric Windows, Power Steering, CD Player, Electric Adjustable Mirrors

For just
£159 per month
over **60 months**
with **£159 Customer deposit**

Vehicle shown for illustration purposes only.



CORSA ACTIVE 3DR 1.0i

Specification includes:
16" alloy wheels,
Half leather interior,
Bluetooth,
Front Fog lights

For just **£179 per month**
over **60 months** with **£179 Customer deposit**



CORSA LIMITED 1.2 3DR

Specification includes:
Air conditioning, VXR Styling Pack,
17" Black alloy wheels,
Cruise control,
CD Player with MP3

For just **£209 per month**
over **60 months** with **£209 Customer deposit**

Perrys of Canterbury
Island Road
Sturry
Canterbury
CT2 0EZ

01227 636 882

www.perrys.co.uk/canterbury-vauxhall

Perrys of Broadstairs
Westwood Road
Broadstairs
Kent
CT10 2NP

01843 448 328

www.perrys.co.uk/broadstairs-vauxhall

Perrys of Dover
Honeywood Parkway
White Cliffs Business Park
Whitfield
CT16 3PT

01304 448 387

www.perrys.co.uk/dover-vauxhall



VAUXHALL

Official Government Test Environmental Data. Fuel consumption figures mpg (litres/100km) and CO2 emissions (g/km). Vauxhall range (excluding Ampera): Urban: 14.4 (19.6) - 67.3 (4.2), Extra-urban: 27.4 (10.3) - 91.1 (3.1), Combined: 20.6 (13.7) - 80.7 (3.5). CO2 emissions: 324 - 94g/km.

*Not Available on Expression, ES, Vauxhall Tech Line models, Ampera or VXR8. ** Vauxhall Deposit Contribution not available on Corsa SXi or Mokka. Finance subject to status. Terms and conditions apply. Applicants must be 18 or over. Guarantee or Indemnity may be required. Finance supplied by either Vauxhall Motor Finance RHI 15R or Vauxhall Finance, PO Box 6666, Cardiff, CF15 7YT. Offer applies to private individuals, Vauxhall Partners and small businesses 1-24 (purchase only excluding B2B). All other customers are excluded. Offer available on orders or registrations before 1 October 2012. †Warranty covers lifetime ownership of first registered keeper, 100,000 mile limit. Terms and conditions apply.